Edwards Road

ALT 1

ALT 2

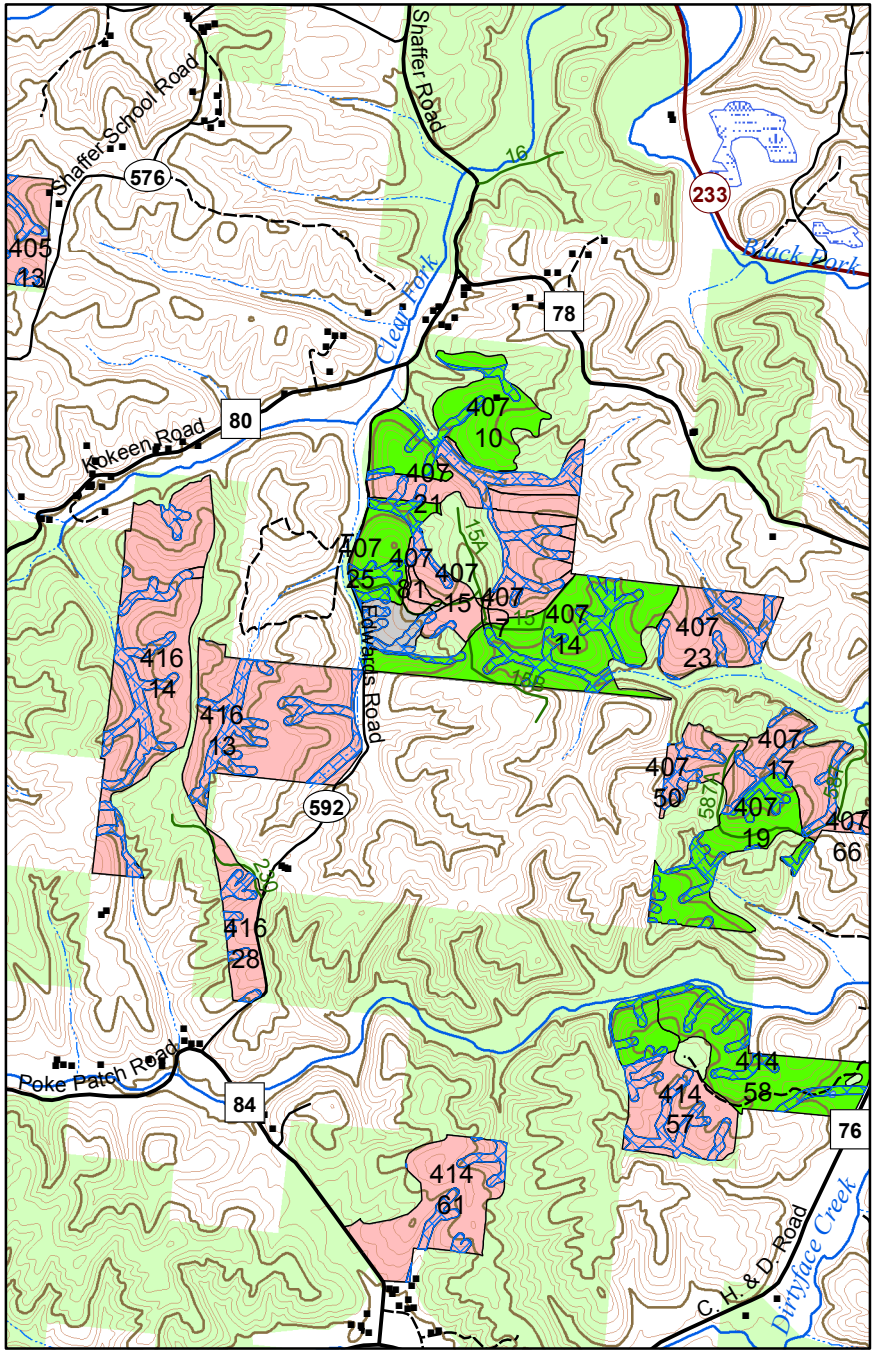

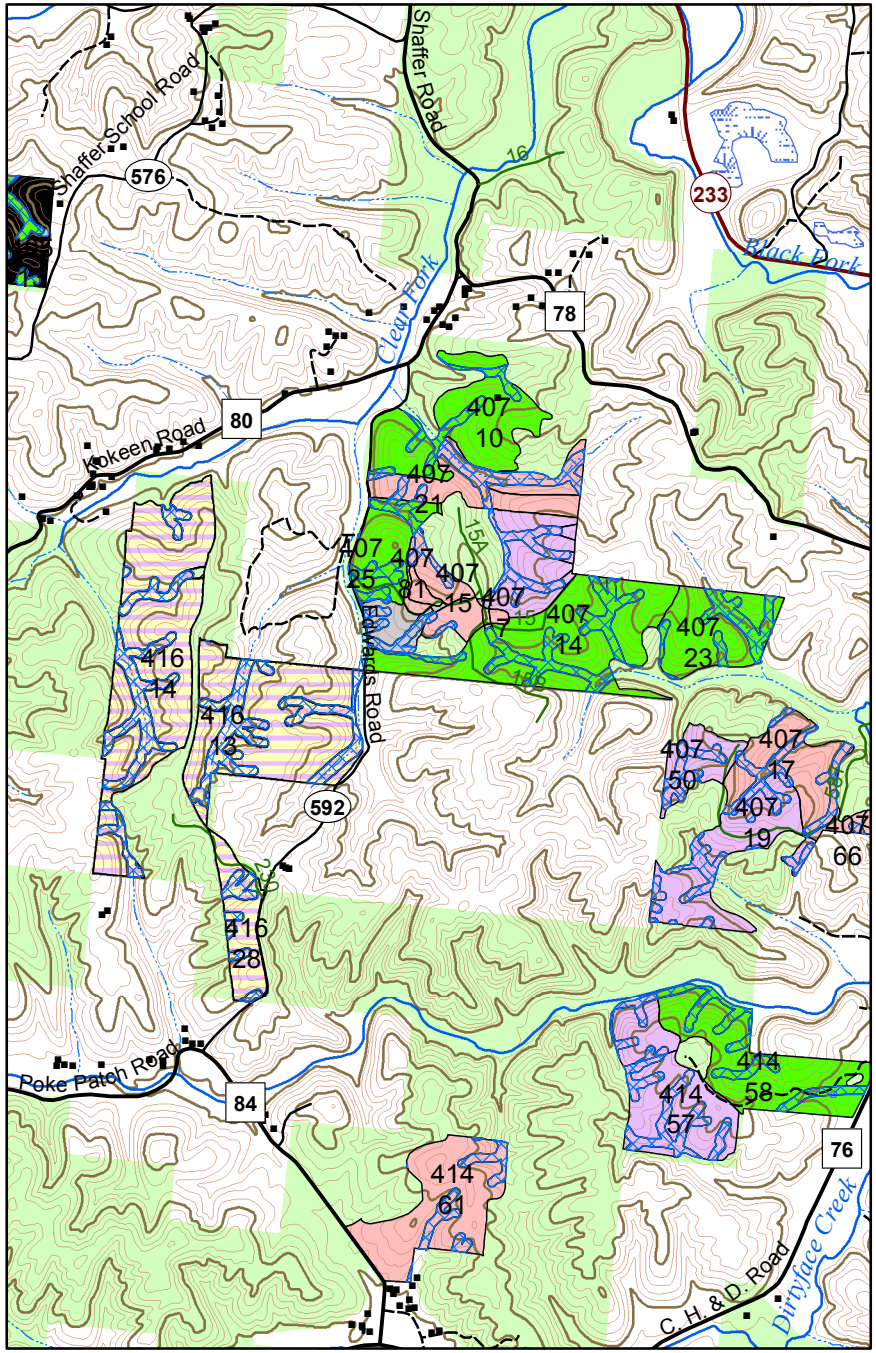

N

Stream Buffers

Treatments

- Clearcut
- Reinventory
- Shelterwood
- Two-aged
- Area Reduction
- Restricted Area
- DROP

0 2,250 4,500 9,000 Feet

Wayne National Forest
5 October 2018