

Order No. 03-19-03
Eldorado National Forest
Silverfork Road Closure

Pursuant to 16 USC 551 and 36 CFR 261.50(b), and to provide for public safety, the following act is prohibited within the Placerville Ranger District of the Eldorado National Forest. This Order is effective from February 20, 2019, through September 24, 2021. For the purposes of this order, a wheelchair is not considered to be a vehicle.

Using a motor vehicle on Silverfork Road (Forest Road No. 11N40) when snow covers the road, as shown on Exhibit A. 36 CFR 261.54(a).

Pursuant to 36 CFR 261.50(e), the following persons are exempt from this Order:

1. Persons with a permit from the Forest Service specifically authorizing the otherwise prohibited act or omission.
2. Any federal, state, or local officer, or member of an organized rescue or fire fighting force in the performance of an official duty.

This prohibition is in addition to the general prohibitions in 36 CFR 261, Subpart A.

A violation of this prohibition is punishable by a fine of not more than \$5,000 for an individual or \$10,000 for an organization, or imprisonment for not more than 6 months, or both. 16 USC 551 and 18 USC 3559, 3571 and 3581.

Executed in Placerville, California, this 19th day of February, 2019.

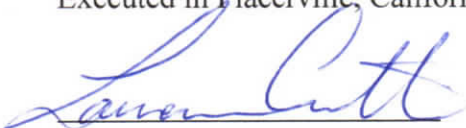

LAURENCE CRABTREE
Forest Supervisor
Eldorado National Forest

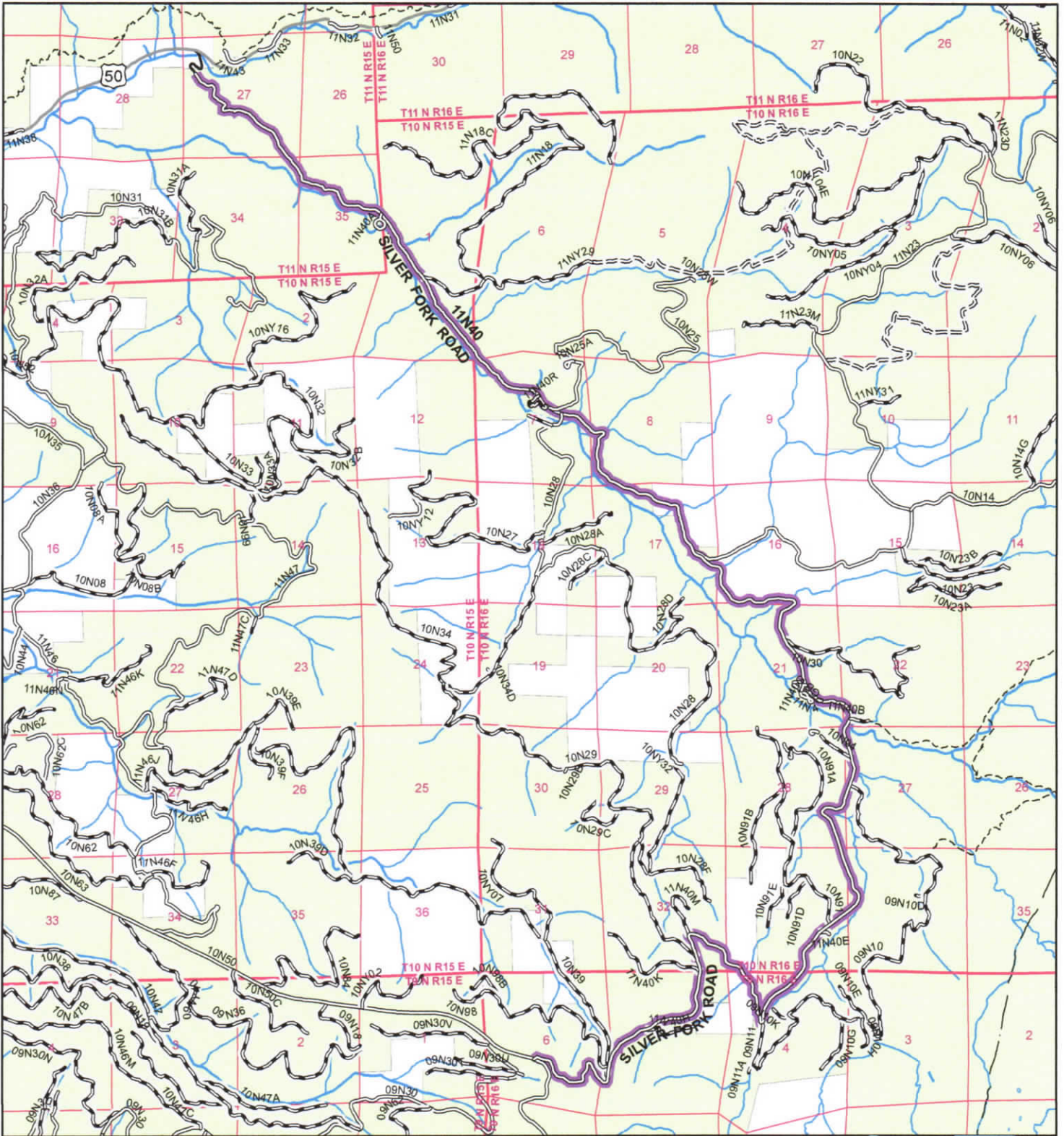

Order No. 03-19-03
Eldorado National Forest
Silverfork Road Closure

Exhibit A

- Closed Road
 - Section
 - Eldorado National Forest
 - Township
 - Non-National Forest
- MVUM Road Allowed Uses**
- Roads Open to All Vehicles, Yearlong
 - Roads Open to All Vehicles, Seasonal
 - Roads Open to Highway Legal Vehicles Only, Yearlong
 - Roads Open to Highway Legal Vehicles Only, Seasonal
 - State or US Highway
 - Other Public Roads
- MVUM Trail Allowed Uses**
- 6 Trails Open to All Vehicles, Seasonal
 - Non-Motorized Trail

