Gila National Forest
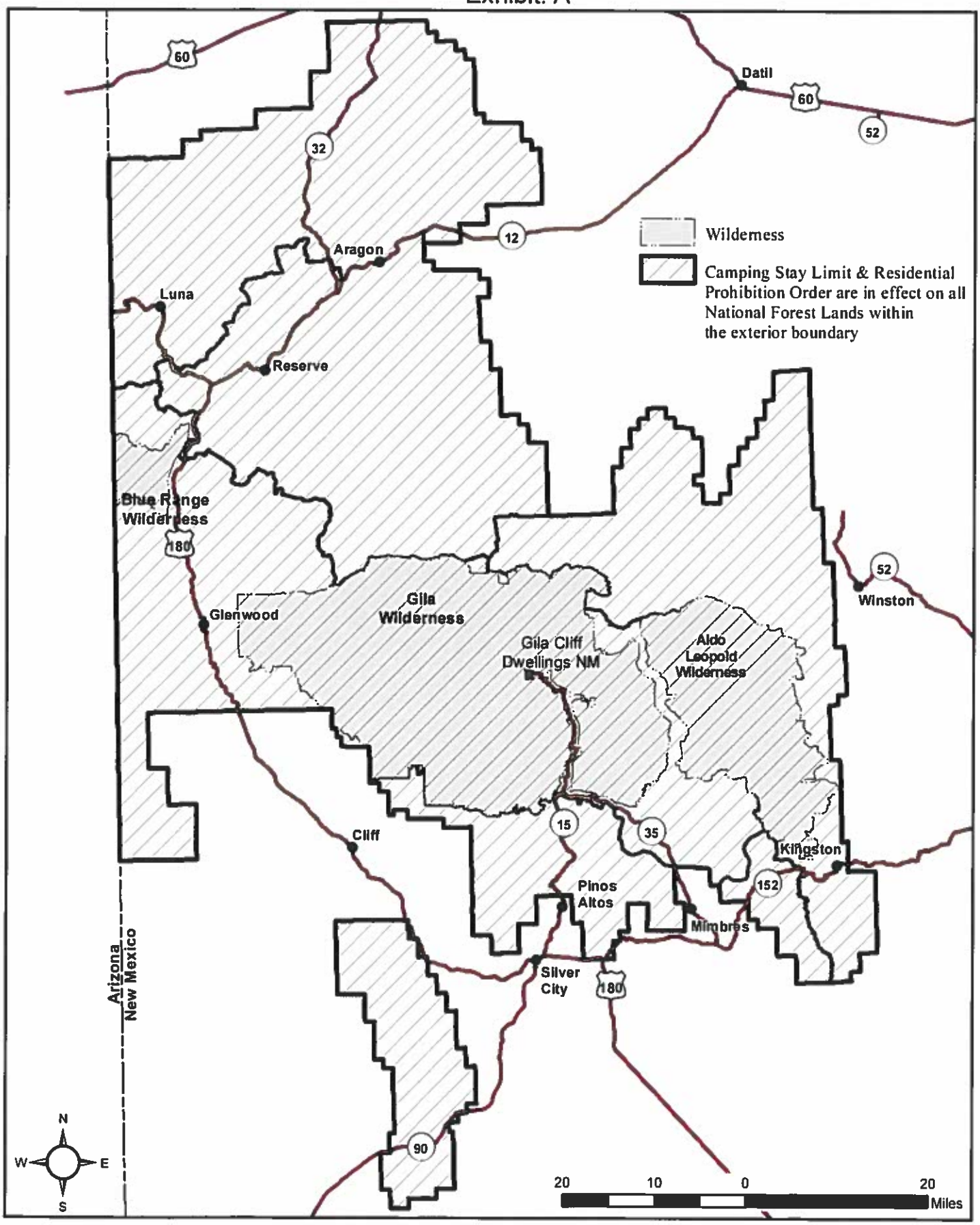
Camping Stay Limit and Residential Prohibition
Order Order Number: 06-19-004
Exhibit: A