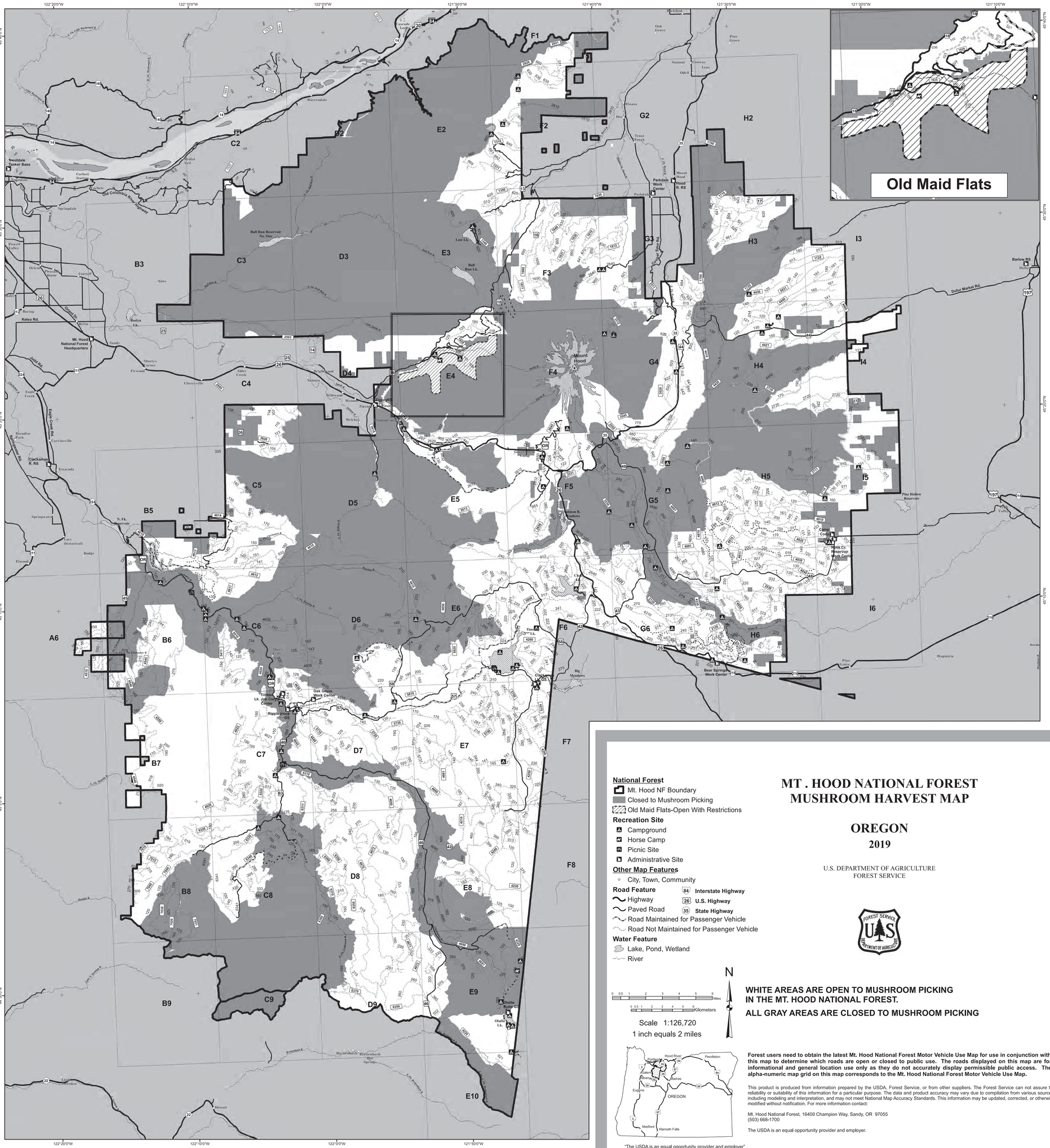

National Forest
- Mt. Hood NF Boundary
- Closed to Mushroom Picking
- Old Maid Flats-Open With Restrictions

Recreation Site
- Campground
- Horse Camp
- Picnic Site
- Administrative Site

Other Map Features
- City, Town, Community

Road Feature
- Highway
- Paved Road
- Road Maintained for Passenger Vehicle
- Road Not Maintained for Passenger Vehicle

Water Feature
- Lake, Pond, Wetland
- River

- 84 Interstate Highway
- 26 U.S. Highway
- 35 State Highway

MT . HOOD NATIONAL FOREST MUSHROOM HARVEST MAP

OREGON

2019

U.S. DEPARTMENT OF AGRICULTURE
FOREST SERVICE

N

0 0.5 1 2 3 4 5 6 Miles
0 0.5 1 2 3 4 5 6 Kilometers

Scale 1:126,720
1 inch equals 2 miles

WHITE AREAS ARE OPEN TO MUSHROOM PICKING IN THE MT. HOOD NATIONAL FOREST.

ALL GRAY AREAS ARE CLOSED TO MUSHROOM PICKING

"The USDA is an equal opportunity provider and employer"

Forest users need to obtain the latest Mt. Hood National Forest Motor Vehicle Use Map for use in conjunction with this map to determine which roads are open or closed to public use. The roads displayed on this map are for informational and general location use only as they do not accurately display permissible public access. The alpha-numeric map grid on this map corresponds to the Mt. Hood National Forest Motor Vehicle Use Map.

This product is produced from information prepared by the USDA, Forest Service, or from other suppliers. The Forest Service can not assure the reliability or suitability of this information for a particular purpose. The data and product accuracy may vary due to compilation from various sources, including modeling and interpretation, and may not meet National Map Accuracy Standards. This information may be updated, corrected, or otherwise modified without notification. For more information contact:

Mt. Hood National Forest, 16400 Champion Way, Sandy, OR 97055
(503) 668-1700

The USDA is an equal opportunity provider and employer.

Mushroom Collection Permit Conditions
Mt. Hood National Forest

CONDITIONS APPLICABLE TO ALL PERMITS

1. Permit must be in the Permittee's possession while harvesting and transporting mushrooms. Copies are not allowed.
2. This permit is nontransferable.
3. Each person harvesting must have in their possession a valid permit and the Mt. Hood National Forest Mushroom Harvest Map and any amendment(s) to the Map.
4. This permit and the activities hereunder are subject to all applicable Federal statutes and regulations and State and local laws. In case of conflict, Federal statutes and regulations shall take precedence.
5. Motorized vehicles are not allowed off existing roads that are open to the public, unless otherwise specified within this permit. Permittee parking shall not block traffic or impede fire or emergency vehicles.
6. Permittee shall remove all trash and litter resulting from Permittee's activities.
7. Concurrent with mushroom removal activities, slash and unused vegetative material resulting from Permittee's activities shall be removed from roads and ditches and scattered in the surrounding landscape.
8. Permittee shall comply with fire requirements and current restrictions to prevent forest fires.
9. Permittee shall pay for or repair all damage to natural features; riparian areas; other vegetation; and roads, trails, fences, ditches, telephone lines, or other improvements resulting from Permittee's activities under this permit.
10. The Forest Service reserves the right to unilaterally revoke this permit for Permittee's noncompliance with its terms and conditions or when revocation is in the public's interest.
11. None of the terms or conditions of this permit may be varied or modified, except for unilateral modification by the Forest Service.
12. Permittee agrees to hold the Government harmless from any claim for damage or loss of property, personal injury, or death.
13. Collection of mushrooms is permitted only in the area(s) described by this permit.
14. To minimize resource damage during harvest abide by the following harvest methods for the appropriate mushroom:
    a. Grasp the mushroom at its base and gently rock and twist until it comes loose.
    b. Use a sharp knife to cut the mushroom off at ground level.
    c. Insert a narrow object (maximum width of extraction tool is one inch) under the base while prying straight up and out of the ground.
    d. Restore disturbed areas resulting from picking.
15. Rakes or other similar tools are not allowed.
16. In addition to areas identified on the Mt. Hood National Forest Mushroom Harvest Map, harvesting is prohibited in campgrounds, and any other areas identified within the amendment(s) to the Mt. Hood National Forest Mushroom Harvest Map.

CONDITIONS APPLICABLE TO FREE USE/PERSONAL USE ONLY

1. Forest products obtained under "Free Use" are for personal use only and cannot be sold or exchanged (36 CFR 261.6(f)).
2. This permit allows you 10 days of personal gathering per calendar year. The permit terminates after 10 days of harvesting or on midnight of the termination date, whichever comes first.
3. Limit 1 gallon per day, per permit; and only 1 gallon in possession while on forestlands.

CONDITIONS APPLICABLE TO COMMERCIAL USE ONLY

1. This sale is final and payments are not subject to refund.
2. Where applicable, a Memorandum of Agreement between the Forest Service and BLM governs the administration and enforcement of this permit (Sec. 330, P.L. 106-291).
3. Permit is by day or season and terminates on midnight of the termination date.

CONDITIONS APPLICABLE TO "OLD MAID FLATS" ONLY

Spring Mushroom Harvest in Old Maid Flats

1. Follow conditions listed on your permit and map.
2. No special map is required for spring harvest.

Fall Mushroom Harvest in Old Maid Flats

1. Harvesting in this area is for "Personal Use Only."
2. No commercial harvest allowed.
3. Harvest within Old Maid Flats requires a separate daily map, date stamped and issued only at the Zigzag Ranger District. A limited number of maps will be available each day and are issued up to five days in advance. Please be sure and check with the Zigzag Ranger District for current office hours and map availability.
4. Persons harvesting Matsutake mushrooms within the Old Maid Flats area are limited to 1 gallon per day of this species no matter what type of permit you have. Limits on other mushroom species (besides Matsutakes) depend on the type of permit you have: Free Use/Personal Use or a "Charge" permit.

Mushroom collection permits and other information can be obtained at the following Mt. Hood National Forest offices:

Mt. Hood National Forest Headquarters
16400 Champion Way
Sandy, OR 97055
503-668-1700

Barlow Ranger District
780 NE Court
Dufur, OR 97021
541-467-2291

Clackamas River Ranger District
16400 Champion Way
Sandy, OR 97055
503-630-6861

Hood River Ranger District
6780 Highway 35
Mt. Hood, OR 97041
541-352-6002

Zigzag Ranger District
70220 East Highway 26
Zigzag, OR 97049
503-622-3191