USDA

United States Department of Agriculture

Commercial Morel Mushroom Harvest Areas

Entiat and Methow Valley Ranger Districts

Okanogan-Wenatchee National Forest

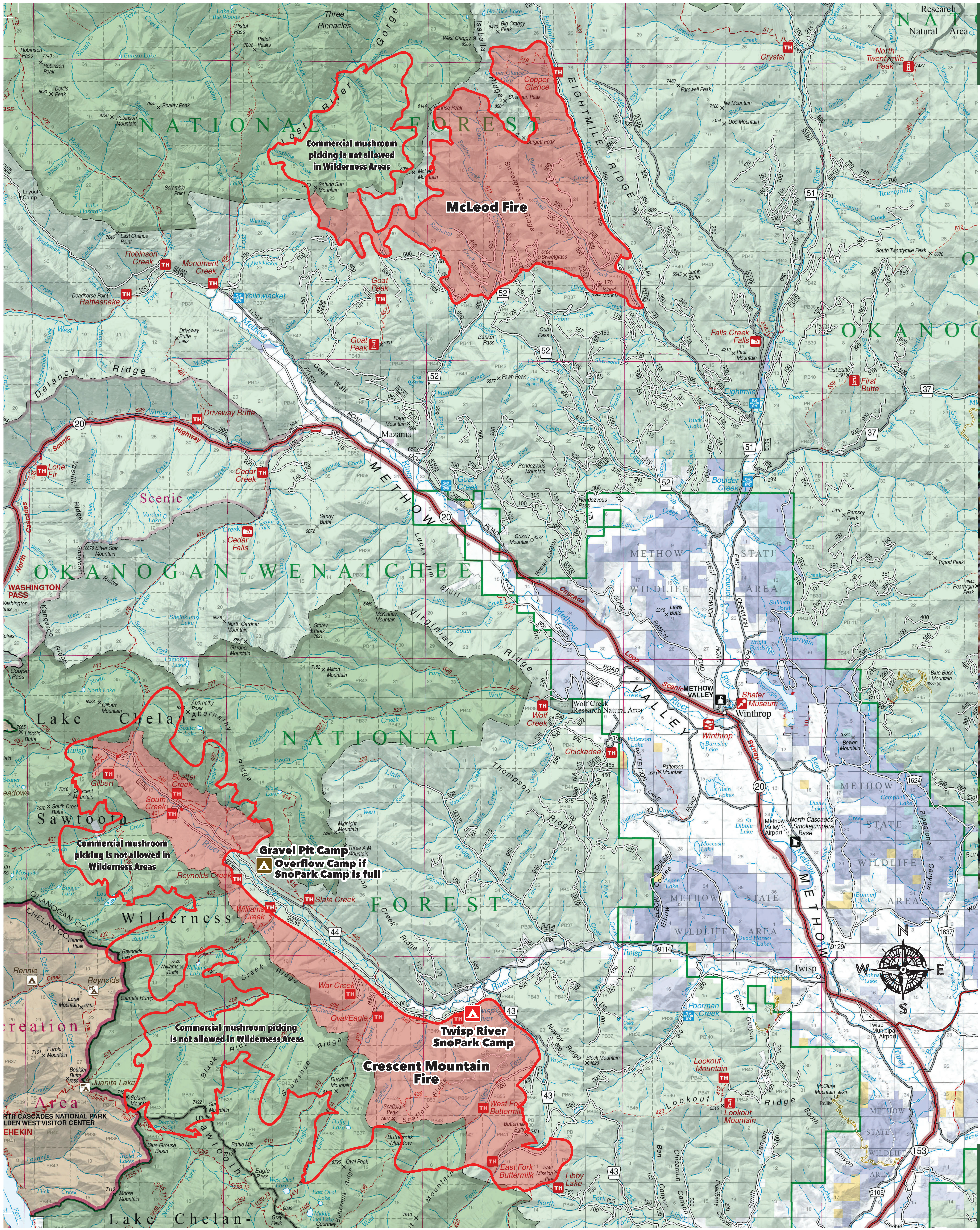

Map Legend

- PERMIT AREA – National Forest OPEN to Commercial Morel Mushroom Harvesting
- 2018 Fire Areas
  Commercial mushroom picking is not allowed in Wilderness Areas
- Designated Camps for Commercial Mushroom Harvesters
- Overflow Camp if other camp is full
- TH Trailhead

March 2020

Download this map here:
fs.usda.gov/goto/mushroom1
or scan QR code

Forest Service