ORDER NO. R09-05-19-04

USDA Forest Service

Mark Twain National Forest

Termination of the Swan Creek Fire Closure

Pursuant to 36 CFR 261.50(a) and (b), the prohibition listed in Order number R09-05-19-04, applicable to the Mark Twain National Forest, dated March 26, 2019 and signed by Tony Crump for Sherri Schwenke is hereby terminated.

Executed in Rolla Missouri, this 8 day of April, 2019.

SHERRI K. SCHWENKE
Forest Supervisor

ORDER NO. R09-05-19-04

TEMPORARY CLOSURE ORDER OF THE FOREST SUPERVISOR RESTRICTING PUBLIC USE OF SWAN CREEK NON-MOTORIZED AREA Ava/Cassville/Willow Springs Ranger District MARK TWAIN NATIONAL FOREST- MISSOURI

This Temporary Closure Order is valid under Authority of the Act of Congress of June 4, 1897, as amended, (16 U.S.C. 551) and pursuant to the Secretary of Agriculture's Regulations set forth at 36 CFR Part 261, Subpart B (36 CFR 261.50(a) and (b)). These restrictions are in addition to those enumerated in Code of Federal Regulations Title 36, Part 261, Subpart A and become effective when signed and will remain in effect until rescinded.

THESE RESTRICTIONS ARE NECESSARY FOR PUBLIC SAFETY AND TO PROTECT NATIONAL FOREST PROPERTY.

1. When provided by an order, it is prohibited to go into or be upon any area which closed for the protection of public health or safety. 36 CFR 261.53(e).

2. When provided by an order, it is prohibited to go into or be upon any area which closed for the protection of property. 36 CFR 261.53 (f)

Mark Twain National Forest has implemented a temporary closure for portions of the Swan Creek Non-motorized Area located on the Ava/Cassville/Willow Springs Ranger District. See attached map for specific trails and areas closed as a result of this temporary closure order. The closure order will be posted as closed to all public use to protect public health and safety in the area.

All NFS Lands within the legal description are temporarily closed to the public. T25N, R18W portions of Sections 7, 8, 17, 18, 19 and T25N, R19W portions of Sections 1, 2, 12, 13, 14, 23, 24 in Christian County. See attached map.

All of Trail 6114, and portions of Trails 6101, 6107, 6110, 6111 Forest Service designated trails and trailheads located along Highway UU accessing the above NFS Lands are temporarily closed to the public. See attached map.

Violation of these prohibitions is punishable by a fine of not more than $5000.00 for an individual or $10,000.00 for an organization, or imprisonment for not more than six (6) months, or both (16 U.S.C., 18 U.S.C. 3559 and 3571).

Dated this 26th day of March, 2019, at Rolla, Missouri.
United States Department of Agriculture
Forest Service

Michael A Crump, for

Sherri K. Schwenke
FOREST SUPERVISOR
Mark Twain National Forest

Swan Creek Non-Motorized And Walk In Turkey Area

Temporary Closure Order

Ava Unit

Ava/Cassville/Willow Springs Ranger District

Mark Twain *National Forest*

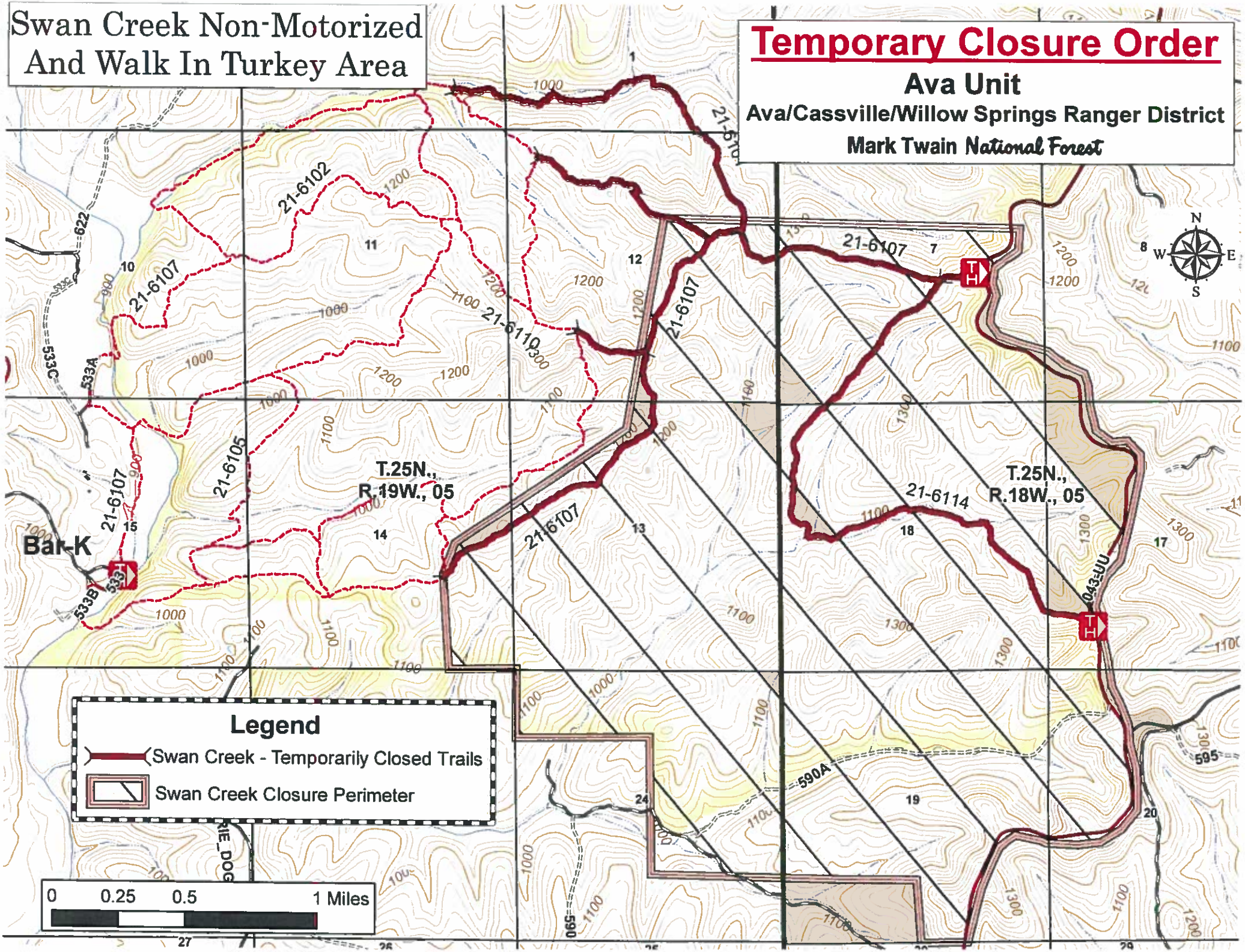

EASTERN REGION
FOREST ORDER CHECKLIST

Forest Order 09-05-19-04
MARK TWAIN NATIONAL FOREST
Ava/Cassville/Willow Springs Ranger District
Ava, MO

Action	Responsible Official(s)	Initials/Date
Prepare proposed Order	Appropriate staff(s)	CL/DSR-03/25/2019
NEPA requirements completed	Appropriate staff	N/A, wildfire
CRIA requirements completed	Appropriate staff	N/A
Prepare enforcement plan	LEI with appropriate staff input	SP-03/25/2019
Review proposed Order & approve enforcement plan	Patrol Commander or Special Agent in Charge	PAJ 3/26/2019
Review by OGC (as needed)	Regional OGC	N/A
Approve Order	Forest Supervisor or Regional Forester (Deputy or Acting Should Not Sign)	MC – 03/26/2019
Post Order (36 CFR 261.51)	District Ranger/Forest Supervisor	
Prepare news releases for Order describing the order and management objectives Describe implementation/action taken for order, such as planned patrols, enforcement strategies, tolerance, contacts to local public agencies.	PAO (with Appropriate Staff/LEI)	A post to MTNF Facebook page posted 03/25/2019
Implement plan	LEO/field going personnel	See attachment;CL, RB, SB, SP, DR – 03/25/2019
Complete Case File Filing	Order Records Officer	JB/TS – 03/26/2019
Update Regional Order Database	Special Agent in Charge	

CL – District Ranger Cody Lunsford
DR – Recreation Staff Darla Rein
RB – Zone FMO Reggie Bray
SP – LEO Scott Plumb
SB – IC Sam Bowen

MC – Deputy Forest Supervisor Michael Tony Crump

JB – SSS Jon Brubaker
TS- CSR Tina Sanders