

United States Department of Agriculture
Forest Service
Colorado
May 1, 2019

America's Great Outdoors



San Juan
National Forest
Columbine Ranger District
Use Map
Motor Vehicle

VICINITY MAP

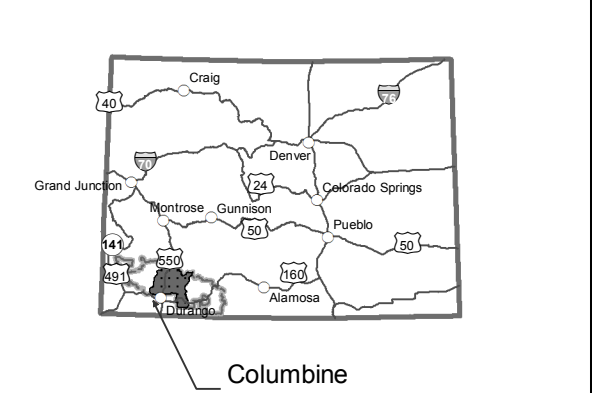

Columbine Ranger District
367 S. Pearl Street
P.O. Box 439
Bayfield, CO 81122
(970) 884-2512

San Juan National Forest
15 Burnett Court
Durango, CO 81301
(970) 247-4874

Website: <http://www.usda.gov/sanjuan>



Travel and recreate with minimum impact.
Respect the environment and the rights of others.
Educate yourself; plan and prepare before you go.
Allow for future use of the outdoors by leaving it better than you found it.
Discover the rewards of responsible recreation.

The U.S. Department of Agriculture (USDA) prohibits discrimination in all its programs and activities on the basis of race, color, national origin, age, disability, and where applicable, sex, marital status, familial status, parental status, religion, sexual orientation, genetic information, political beliefs, reprisal, or because all or part of an individual's income is derived from any public assistance program. (Not all prohibited bases apply to all programs.) Persons with disabilities who require alternative means for communication of program information (Braille, large print, audiotape, etc.) should contact USDA's TARGET Center at (202) 720-2600 (voice and TDD). To file a complaint of discrimination, write to USDA, Director, Office of Civil Rights, 1400 Independence Avenue, S.W., Washington, D.C. 20250-9410, or call (800) 795-3272 (voice) or (202) 720-6382 (TDD). USDA is an equal opportunity provider and employer.

PURPOSE AND CONTENTS OF THIS MAP

The designations shown on this motor vehicle use map are effective as of the date on the front cover and will remain in effect until superseded by the next year's motor vehicle use map. It is the responsibility of the user to acquire the current MVUM. This map shows the National Forest System roads, National Forest System trails, and the areas on National Forest System lands in the Columbine Ranger District that are designated for motor vehicle use pursuant to 36 Code of Federal Regulations (CFR) 212.51. This map also contains a list of those designated roads, trails, and areas; the types of vehicles that are allowed on each route and in each area; and any seasonal restrictions that apply on those routes and in those areas.

Designation of a road, trail, or area for motor vehicle use by a particular class of vehicle under 36 CFR 212.51 should not be interpreted as encouraging or inviting use, or implying that the road, trail, or area is passable, actively maintained, or safe for travel. Motor vehicle designations include parking along designated routes and at facilities associated with designated routes when it is safe to do so and when not causing damage to National Forest System resources. Seasonal weather conditions and natural events may render designated routes and trails impassable for extended periods. Designated areas may contain dangerous or impassable terrain. Many designated roads and trails may be passable only by high-clearance vehicles or four-wheel-drive vehicles. Maintenance of designated roads and trails will depend on available resources, and many may receive little maintenance.

This motor vehicle use map identifies those roads, trails, and areas designated for the motor vehicle use under 36 CFR 212.51 for the purpose of enforcing the prohibition at 36 CFR 261.13. This is a limited purpose. The other public roads are shown for information and navigation purposes only and are not subject to designation under the Forest Service travel management regulation.

These designations apply only to National Forest System roads, National Forest System trails, and areas on National Forest System lands.

PROHIBITIONS

It is prohibited to possess or operate a motor vehicle on National Forest System lands on the Columbine Ranger District other than in accordance with these designations (CFR 261.13).

Violators of 36 CFR 261.13 are subject to a fine of up to \$5,000, imprisonment for up to 6 months, or both (18 U.S.C. 3571(a)). This prohibition applies regardless of the presence or absence of signs.

The map does not display nonmotorized use, over-snow uses, or other facilities and attractions on the Columbine Ranger District. Obtain forest user information from the local National Forest Office.

Designated roads, trails, and areas may also be subject to temporary, emergency closures. As a visitor, you must comply with signs notifying you of such restrictions. A National Forest Office may order to close a road, trail, or area or a temporary basis to protect the life, health, or safety of forest visitors or the natural resources in these areas. Such temporary and/or emergency closures are consistent with the Travel Management Rule (36 CFR 212.52 (b), 36 CFR 261 Subpart B).

The designation "road or trail open to all motor vehicles" does not supersede State traffic law.

OPERATOR RESPONSIBILITIES

Operating a motor vehicle on National Forest System roads, National Forest System trails, and in areas on National Forest System lands carries a greater responsibility than operating that vehicle in a city or other developed setting. Not only must you know and follow all applicable traffic laws, you need to show concern for the environment as well as other forest users. The misuse of motor vehicles can lead to the temporary or permanent closure of any designated road, trail, or area. As a motor vehicle operator, you are also subject to State traffic law including State requirements for licensing, registration, and operation of the vehicle in question.

Motor vehicle use, especially off-highway vehicle use, involves inherent risks that may cause property damage, serious injury, and possibly death to participants. Drive cautiously and anticipate rough surfaces and features, such as snow, mud, vegetation, and water crossings common to remote driving conditions. By your participation, you voluntarily assume full responsibility for these damages, risks, and dangers. Take care at all times.

Much of the Columbine Ranger District is remote. Medical assistance may not be readily available. Cellular telephones do not work in many areas of the Columbine Ranger District. Take adequate food, water, first-aid supplies, and other equipment appropriate for the conditions and expected weather.

ALWAYS REMEMBER TO RESPECT PRIVATE LAND! PROTECT YOUR PRIVILEGE. STAY ON DESIGNATED ROADS AND TRAILS AND IN DESIGNATED AREAS.

Read and understand this map in its entirety. If you have questions, please contact the Columbine Ranger District for clarification.

As a motor vehicle operator on a National Forest System road, trail, or area you must comply with this map, as well as all Federal, State, and local laws and regulations. Compliance with these rules is your responsibility.

Dispersed Camping on National Forest Lands

Motor vehicle use off designated roads for the purpose of dispersed camping is permitted for up to 300 feet from the centerline of the road, allowing the same vehicles the road allows and the same season as the road is open

This applies to all Forest Service roads with the following exceptions:

Allowed	All Campground Roads Rd 171 From the Forest Boundary to Milepost 10.9 above Animas Overlook Rd 71.6 & 71.8 Durango Hills Rd 576 Lower Hermosa Rd 577 Upper Hermosa Trailhead Rd 578 Hermosa Park and all 578 spurs
Prohibited	Rd 584 Little Molas Rd 585 South Mineral Rd 590 Andrews Lake Rd 596 Andrews Lake A Rd 772 Purplehorn Rd 795 Chris Park Rd 815 Clear Lake

Short Route Table

Roads too short to be seen clearly on the map.

Roads Open to all Vehicles, Yearlong:

ROUTE NUMBER	MILES
071	0.13
071.B	0.09
550.M	0.16
591.A	0.23
591.B	0.29
591.C	0.12
591.D	0.15
724.G	0.09

Roads Open to all Vehicles, Seasonally:

See Seasonal Table for allowed use dates.

ROUTE NUMBER	MILES
171.O1	0.07
537.A	0.12
550.H	0.07
577	0.29
577.A	0.07
577.B	0.14
578.A	0.16
578.A3	0.02
578.B3	0.02
578.L-M	<0.1
578.N	0.15
578.N1-Z	<0.1
579.C	0.02
597.E	0.07
580.K	0.14
581.R	0.08
581.S	0.08
581.T	0.09
604.A	0.12
613.B	0.05
698	0.25
772	0.05
791.A	0.21

Roads Open to Licensed Vehicles, Seasonally.

Trails Open to all Wheeled Vehicles, Yearlong:

ROUTE NUMBER	MILES
792.C	0.06
795.A	0.05
796.A	0.05

Trails Open to Motorcycles, Seasonally:

ROUTE NUMBER	MILES
809	0.05

Legend

- Roads Open to Highway Legal Vehicles
- Roads Open to All Vehicles
- Special Vehicle Designation
- Trails Open to Wheeled Vehicles 50" or Less in Width
- Trails Open to Motorcycles and E-bikes Only
- Seasonal Designation (See Table)
- Dispersed Camping (See Table)
- Highways, U.S. State
- Other Public Roads
- Short Route Identifier
- Milepost Marker
- FS Campground
- Picnic Area
- Motorized Trailhead
- Ranger Station Office
- Overlook Vista
- Peaks
- Forest or Unit Boundary
- National Forest System Lands
- Non-National Forest System Lands within the National Forest
- Wilderness Areas
- Piedra Area/Hermosa SMA
- Political Boundary
- Township and Range Lines
- Section Lines
- Lakes and Rivers

EXPLANATION OF LEGEND ITEMS

Roads Open to Highway Legal Vehicles:

These roads are open only to motor vehicles licensed under State law for general operation on all public roads within the state.

Roads Open to All Vehicles:

These roads are open to all motor vehicles, including smaller off-highway vehicles that may not be licensed for highway use (but not to oversize or overweight vehicles under State traffic law).

Trails Open to Wheeled Vehicles 50" or Less in Width:

These trails are open only to wheeled, motor vehicles less than 50 inches in width at the widest point on the vehicle.

Trails Open to Motorcycles Only:

These trails are open only to motorcycles and E-bikes. Sidecars are not permitted.

Special Vehicle Designation:

This symbol indicates the road or trail is open to classes of vehicles other than those listed above. Refer to Seasonal and Special Designation Table for further instructions.

Seasonal Designation:

This symbol, used in conjunction with one of the other road or trail symbols, indicates that the road or trail is open only during certain portions of the year. Refer to Seasonal and Special Designation Table for further instructions.

Dispersed Camping:

This symbol is used along with a designated road or trail to indicate limited cross-country motor vehicle use within 300' of that route, solely for the purpose of dispersed camping pending no resource damage. The dots indicate where this activity is permitted.

Other Public Roads, Trails:

Highways: U.S. State
Other Public Roads

These symbols are used to show routes the Forest Service does not have jurisdiction over and has not designated for motorized use. These symbols are part of the reference layers showing connections to towns and cities outside the forest boundary.

Short Route Identifier:

This symbol is used for roads that are too short to show a symbol type on the map. The symbol contains the number of the road or trail. Users should refer to the corresponding number in the Short Route Table for designation information.

Milepost Marker:

This symbol is used to display the beginning and ending mileposts of a road that has a change in the designation but not the symbology.

Motorized Trail Access:

This symbol indicates a trailhead for access to a motorized route. Not all motorized routes have trailheads and those that do may range from primitive to developed.

Seasonal and Special Vehicle	
Roads open to all Vehicles, Seasonally	
Road Number	Dates Allowed
135	Milepost 2.0 - 9.9 5/01 - 12/31
171	Milepost 0.0 - 13.5 6/01 - 11/30
537	Milepost 10.7 - 10.9 5/01 - 12/31
578	Milepost 10.8 - 25.4 5/01 - 11/30
578.C	Milepost 0.4 - 7.4 5/01 - 12/31
578.D	Milepost 0.4 - 41.7 5/01 - 11/14
578.E	Milepost 8.7 - 25.3 5/01 - 11/30
596	Milepost 0.4 - 41.7 5/01 - 12/31
609	Milepost 0.5 - 7.1 5/01 - 12/31
620	Milepost 7.1 - 11.6 5/01 - 11/30
621	Milepost 2.2 - 3.7 5/01 - 12/31
622	Milepost 5.7 - 26.4 5/01 - 11/30
Roads open to Licensed Vehicles, Seasonally	
Road Number	Dates Allowed
171	Milepost 3.5 - 10.1 5/01 - 12/31
596	Milepost 4.4 - 8.1 5/01 - 12/31
603	Milepost 1.3 - 4.2 5/01 - 11/30
632	5/01 - 12/31
Trails Open to Motorcycles, Seasonally	
Trail Number	Dates Allowed
809 510 514	6/01 - 11/30
578 574 523 520	6/01 - 11/30
Trails Open to Wheeled Vehicles Less than 50 inches, Seasonally	
Trail Number	Dates Allowed
666 672 681	Milepost 0.0 - 6.6 5/01 - 10/1 5/01 - 11/30
685 596 698 702 708	5/01 - 12/31
706 710 711 716 717	6/01 - 12/31
719	6/01 - 8/10 11/16 - 11/30
697 730 707 733 735	6/01 - 11/30
530 808 811 812	6/01 - 11/30
Special Vehicle Designation	
Trail Number	Designation
791 792 793 794 795 796 797 798 799 800 801 802 803 804 805 806 807 808 809 810 811 812 813 814 815 816 817 818 819 820 821 822 823 824 825 826 827 828 829 830 831 832 833 834 835 836 837 838 839 840 841 842 843 844 845 846 847 848 849 850 851 852 853 854 855 856 857 858 859 860 861 862 863 864 865 866 867 868 869 870 871 872 873 874 875 876 877 878 879 880 881 882 883 884 885 886 887 888 889 890 891 892 893 894 895 896 897 898 899 900 901 902 903 904 905 906 907 908 909 910 911 912 913 914 915 916 917 918 919 920 921 922 923 924 925 926 927 928 929 930 931 932 933 934 935 936 937 938 939 940 941 942 943 944 945 946 947 948 949 950 951 952 953 954 955 956 957 958 959 960 961 962 963 964 965 966 967 968 969 970 971 972 973 974 975 976 977 978 979 980 981 982 983 984 985 986 987 988 989 990 991 992 993 994 995 996 997 998 999 1000	Trails open to Wheeled Vehicles, yearlong

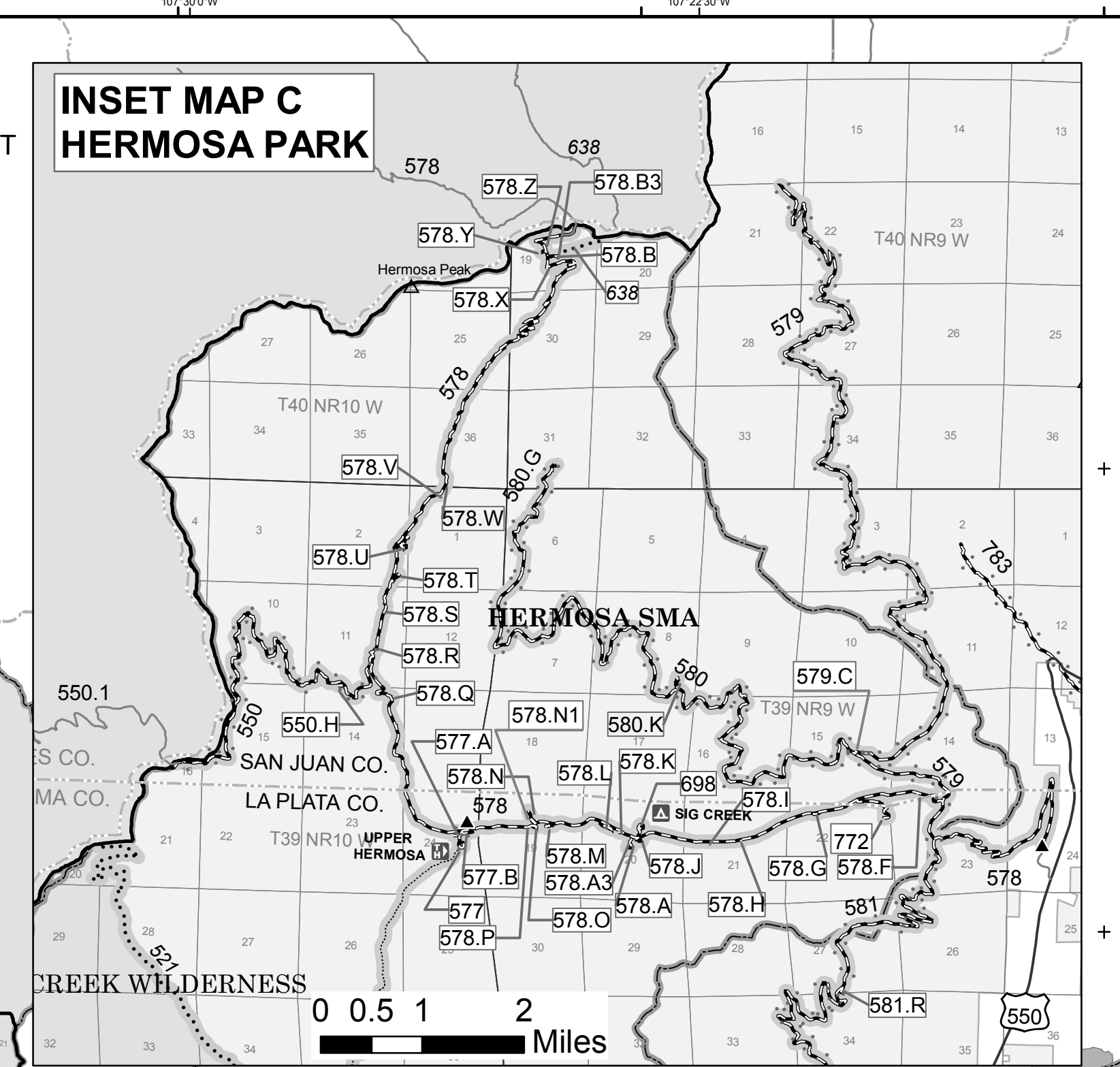
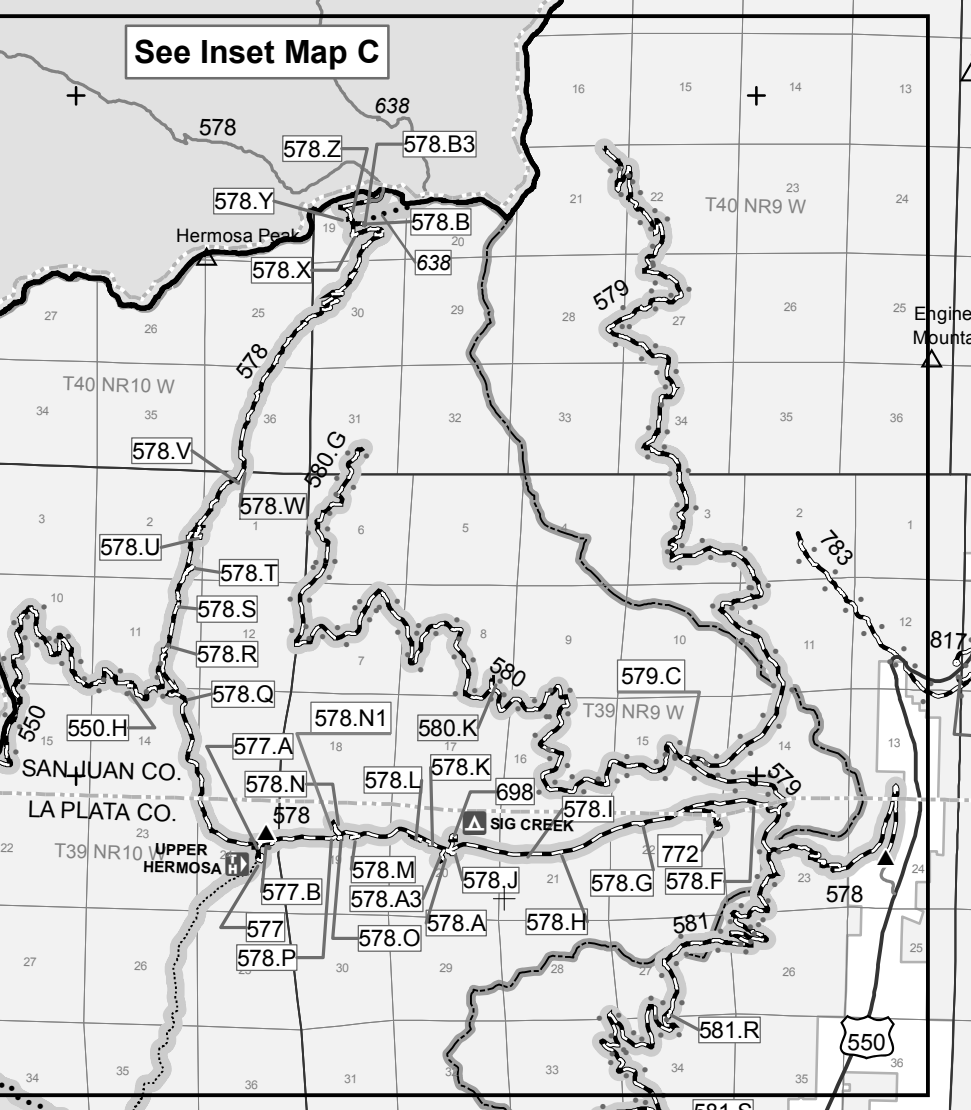
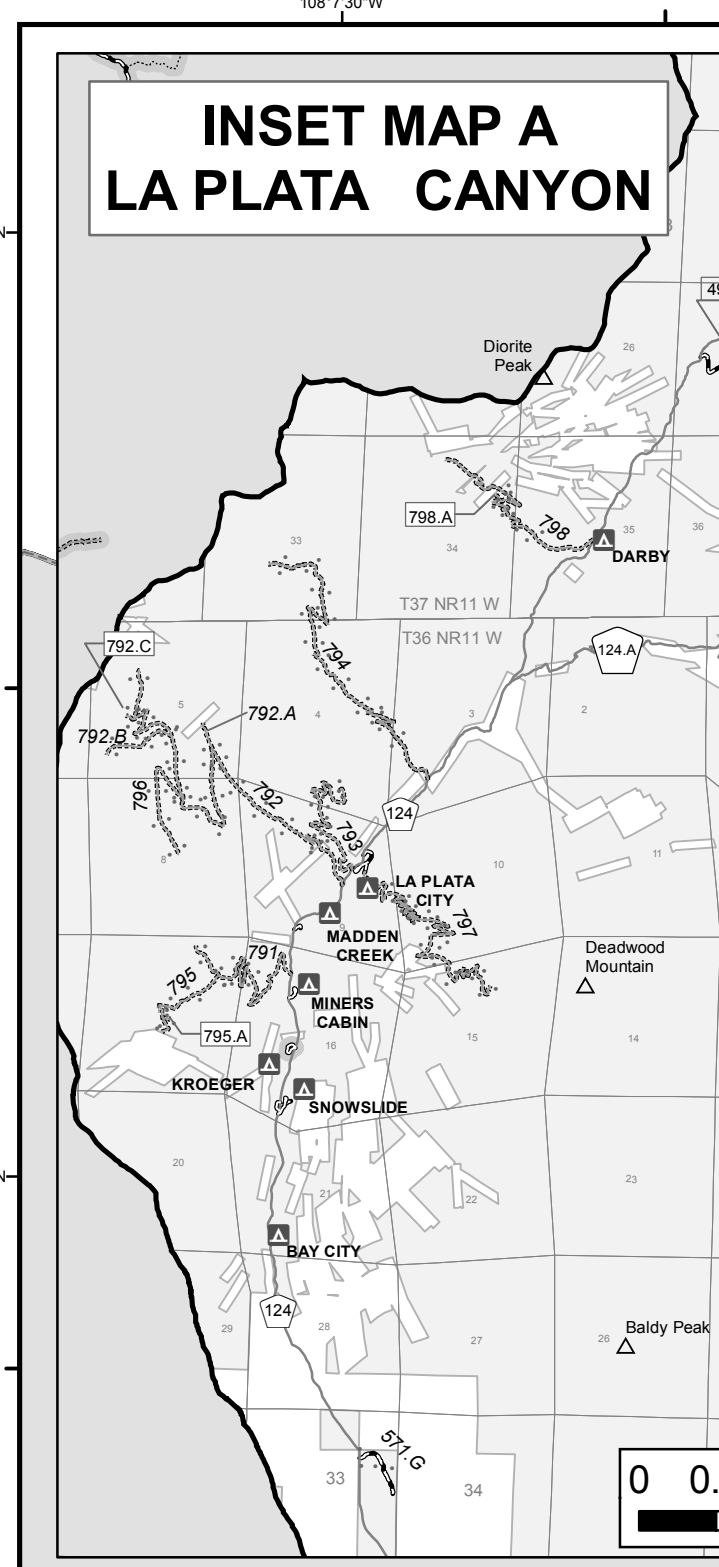
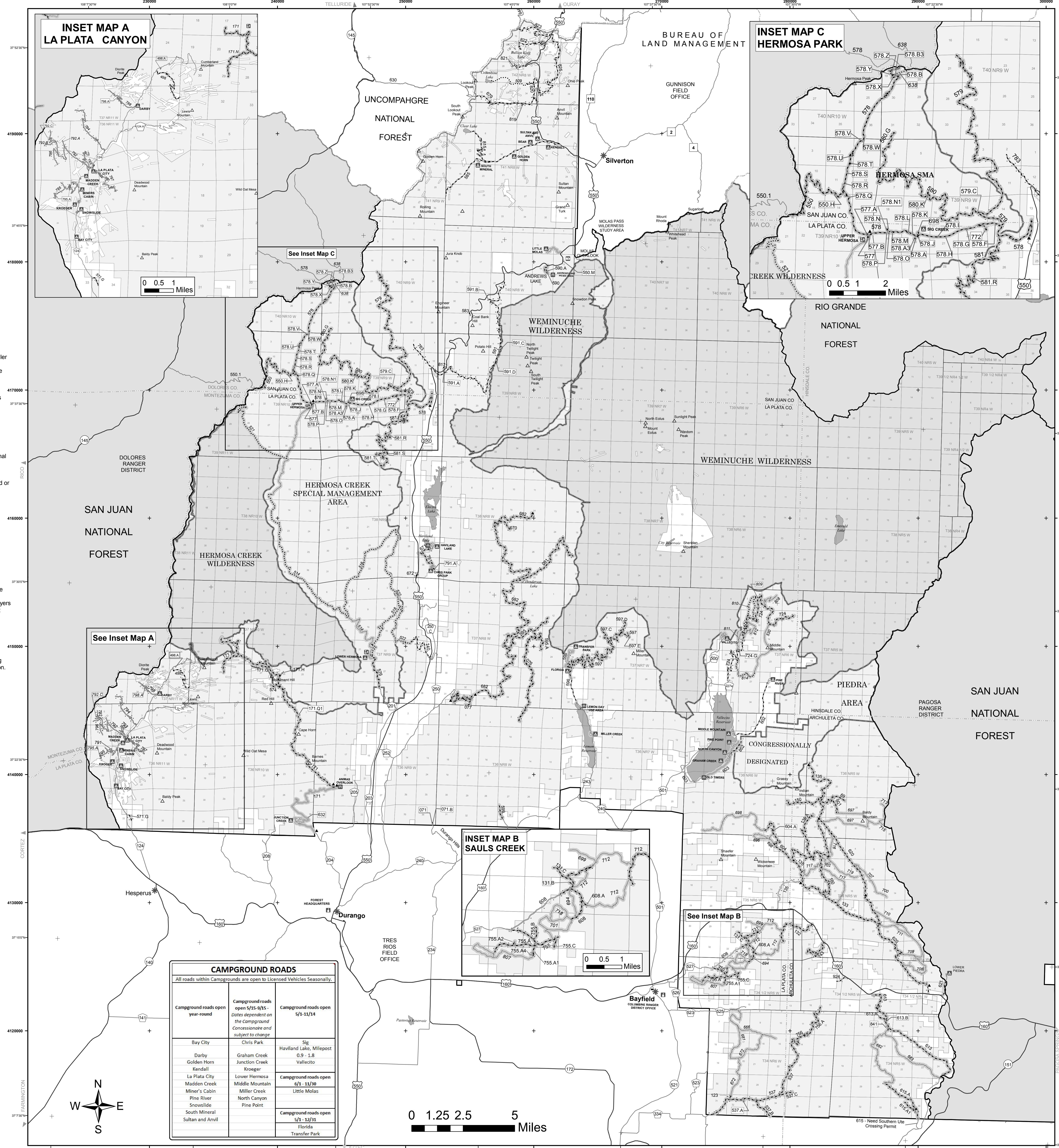

CAMPGROUND ROADS		
All roads within Campgrounds are open to Licensed Vehicles Seasonally.		
Campground roads open year-round	Campground roads open 5/15-9/15 - Dates dependent on the Campground. Concessioneaire and subject to change	Campground roads open 5/1-11/14
Bay City Darby Golden Horn Kendall La Plata City Madden Creek Miller's Cabin Pine River Snowslide South Mineral Sultan and Anvil	Chris Park Graham Creek Junction Creek Kroeger Lower Hermosa Middle Mountain Miller Creek North Canyon Pine Point	Sig Haviland Lake, Milepost 0.9 - 1.8 Vallecito
		Campground roads open 9/1 - 11/30 Little Molas
		Campground roads open 5/1 - 12/31 Florida Transfer Park