



Order No. 19-19-02
USDA Forest Service Lake Tahoe Basin Management Unit
Camping and Campfire Restrictions

Pursuant to 16 USC 551 and 36 CFR 261.50(a), and to protect natural resources, the following acts are prohibited within the Lake Tahoe Basin Management Unit. This Order is effective from June 27, 2019, through June 27, 2021.

1. Camping, except in the areas described on Exhibit A for no more than 14 days in a calendar year, as shown on Exhibit C.
36 CFR 261.58(a).
2. Building, maintaining, attending or using a fire, campfire, or stove fire, except within the areas listed on Exhibit B.
36 CFR 261.52(a).

Pursuant to 36 CFR 261.50(e), the following persons are exempt from this Order:

1. Persons with a permit from the Forest Service specifically authorizing the otherwise prohibited act or omission. Persons with a valid California Campfire Permit are not exempt from the prohibitions listed above. However, persons with a valid California campfire permit may use a portable campfire pit, stove, or lantern that uses gas, kerosene, jellied petroleum or pressurized liquid fuel.
2. Any Federal, State or local officer, or member of an organization rescue or fire fighting force in the performance of an official duty.

These prohibitions are in addition to the general prohibitions found in 36 CFR Part 261, Subpart A.

A violation of these prohibitions is punishable by a fine of not more than \$5,000 for an individual or \$10,000 for an organization, or imprisonment for not more than six months, or both.
16 USC 551 and 18 USC 3559, 3571, and 3581.

Done at South Lake Tahoe, California, this 26th day of June, 2019.



Jeff Margolis
Forest Supervisor
Lake Tahoe Basin Management Unit



Order No. 19-19-02
USDA Forest Service Lake Tahoe Basin Management Unit

Exhibit A

Camping Restrictions
(See Exhibit C for Location)

Camping is permissible for no more than 14 days in a calendar year in the Lake Tahoe Basin Management Unit at the following locations:

1. Camp Richardson Resort and Campground
2. Fallen Leaf Campground
3. Bayview Campground
4. Meeks Bay Campground
5. Meeks Bay Resort
6. Within 300 feet of the McKinney-Rubicon Springs Road (Forest Road No. 14N34), from its intersection with the Off-Highway Vehicle Staging Area, then west to its intersection with the boundary of the Tahoe National Forest.
7. Buck Lake
8. Kaspian Campground
9. Blackwood Canyon Campground
10. Watson Lake Campground
11. Within 300 feet of the Tahoe Rim Trail.
12. Within 300 feet of the Pacific Crest National Scenic Trail, from its intersection with the southern boundary of the Lake Tahoe Basin Management Unit, then north to its intersection with the northern boundary of the Lake Tahoe Basin Management Unit.
13. Zephyr Cove Campground
14. Nevada Beach Campground
15. Luther Campground
16. Meiss Management Area
17. Mount Rose Wilderness
18. Within 300 feet of Genoa Peak Road (Forest Road No. 14N32), from its intersection with White Hill Spur Road (Forest Road No. 14N32A), then south to its second intersection with Logan House Loop Road (Forest Road No. 14N33).
19. William Kent Campground
20. Within the Desolation Wilderness with a valid Wilderness Permit.



Order No. 19-19-02
USDA Forest Service Lake Tahoe Basin Management Unit

Exhibit B

Campfire Restrictions

Area's open to campfires within the provided steel campfire rings and/or grills:

64 Acres Day Use Area
Baldwin Beach Day Use Area
Bayview Campground
Blackwood Campground Berkeley Camp
Camp Concord
Camp Richardson Resort Campgrounds
Camp Richardson Stables
Camp Shelly
Eagle Falls Picnic Area
Fallen Leaf Campground
Kaspian Day Use Area
Kaspian Campground
Kiva Picnic Area
Luther Campground
Meeks Bay Campground
Meeks Bay Resort and Campground
Nevada Beach Campground
Nevada Beach Day Use Area
Pope Beach Day Use Area
Zephyr Cove Resort Campground
Watson Lake Campground
William Kent Campground
William Kent Day Use Area
Watson Lake Campground

LAKE TAHOE BASIN MANAGEMENT UNIT CAMPING AND CAMPFIRE PROHIBITIONS EXHIBIT C



Forest Order No.
19-19-02



The Forest Service uses the most current and complete data available. GIS data and product accuracy may vary. They may be developed from sources of different accuracy, accuracy only at certain locations. Based on modeling or interpretation, incomplete data, being created or revised, etc. Using GIS products for purposes other than those for which they were created may have inaccurate or misleading results. The Forest Service retains the right to correct, amend, modify or replace GIS products without notification.

For more information, contact: Lake Tahoe Basin Management Unit
25 College Drive, South Lake Tahoe, CA 96150
(530) 443-2600 (530) 441-1026 TTY

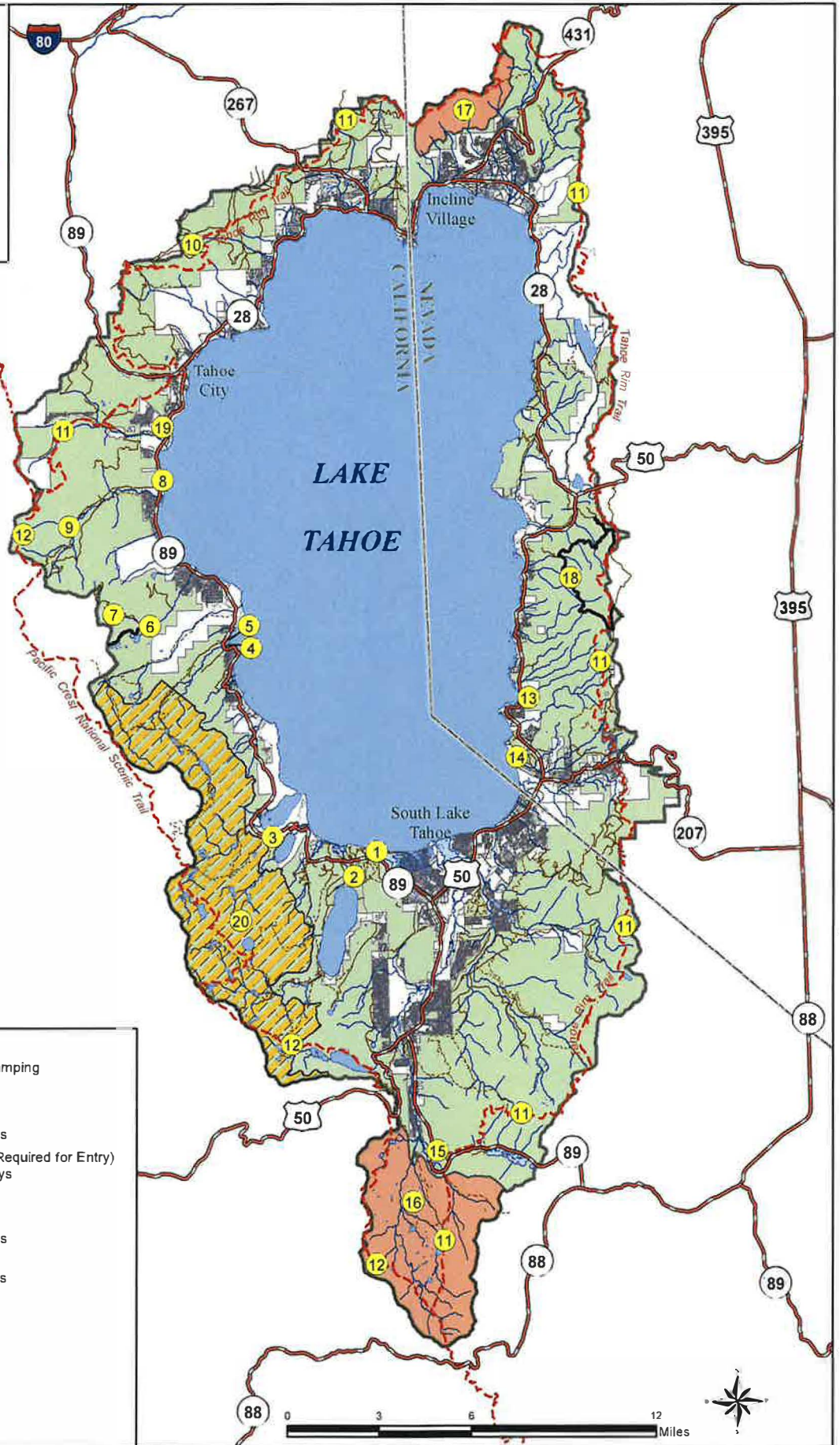

- National Forest System Lands Closed to Camping
- Non Forest Service System Lands
- National Forest System Lands Open to Camping for No More Than 14 Days
- Desolation Wilderness (Wilderness Permit Required for Entry) Open to Camping For No More Than 14 Days
- Areas Listed in Exhibit A
- Open to Camping for No More Than 14 Days Within 300 Feet of Road
- Open to Camping for No More Than 14 Days Within 300 Feet of Trail
- Highway
- Forest Service Road
- Local Road
- Trail
- LTBMU Boundary