Salmon - Challis National Forest Fire Overview

7/30/2019
Waterfall- 300 acres
Shady-- 3,931 acres
Stoddard- 1/10 acre
Vader- 443 acres
Jenny- 2 acres
Paradise- 5 acres

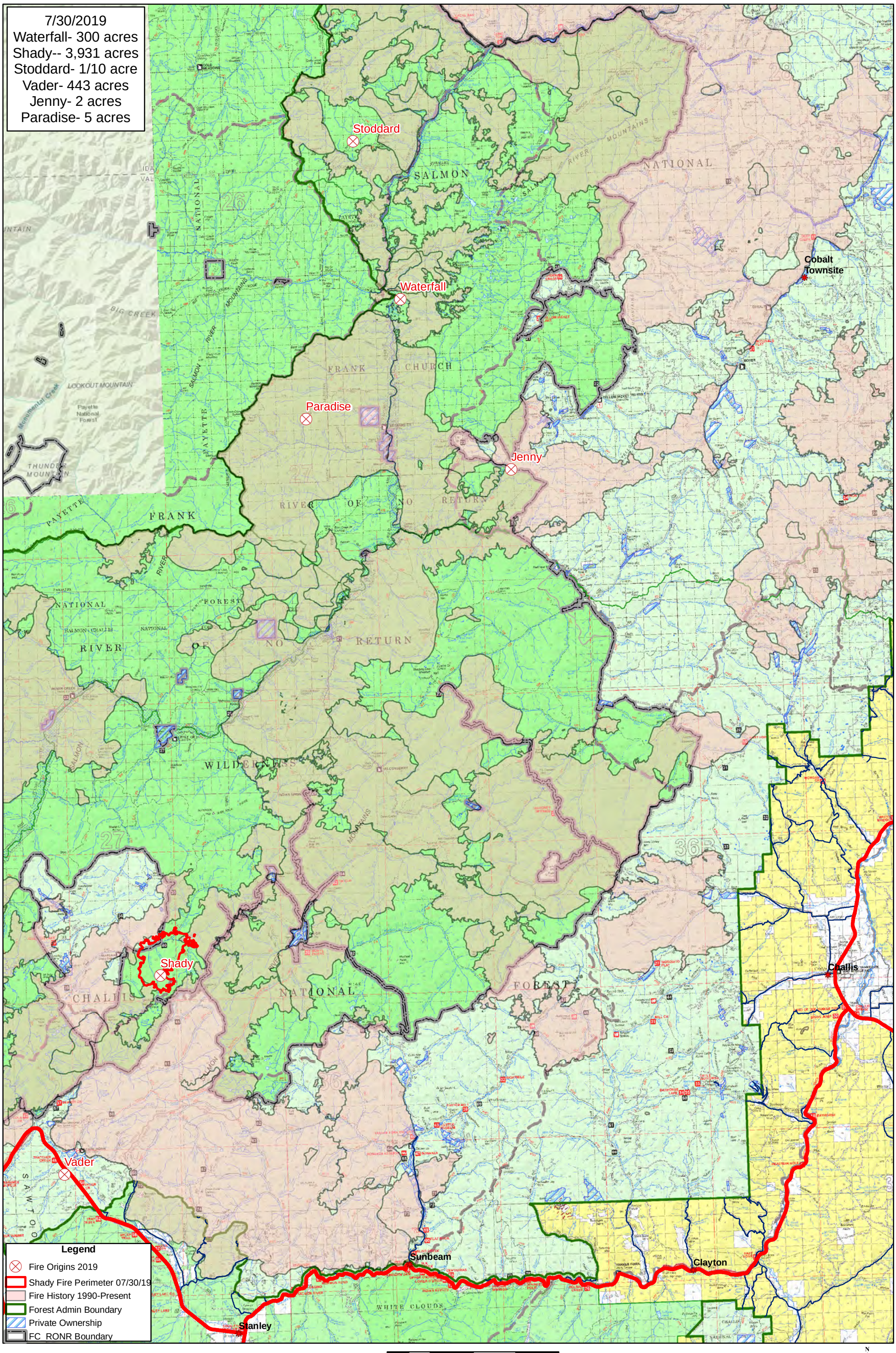

File: T:\FS\NFS\SalmonChallis\Program\5100Fire\GIS\2019Fire\AreaOverview\AreaOverview073019.mxd
Projection: UTM 11 N, NAD83
Produced: 7/30/2019

0 1.25 2.5 5 7.5 10
Miles

N W E S