U.S. Department of Agriculture

Plumas National Forest

Over-snow Vehicle Use Designation

Alternative 3

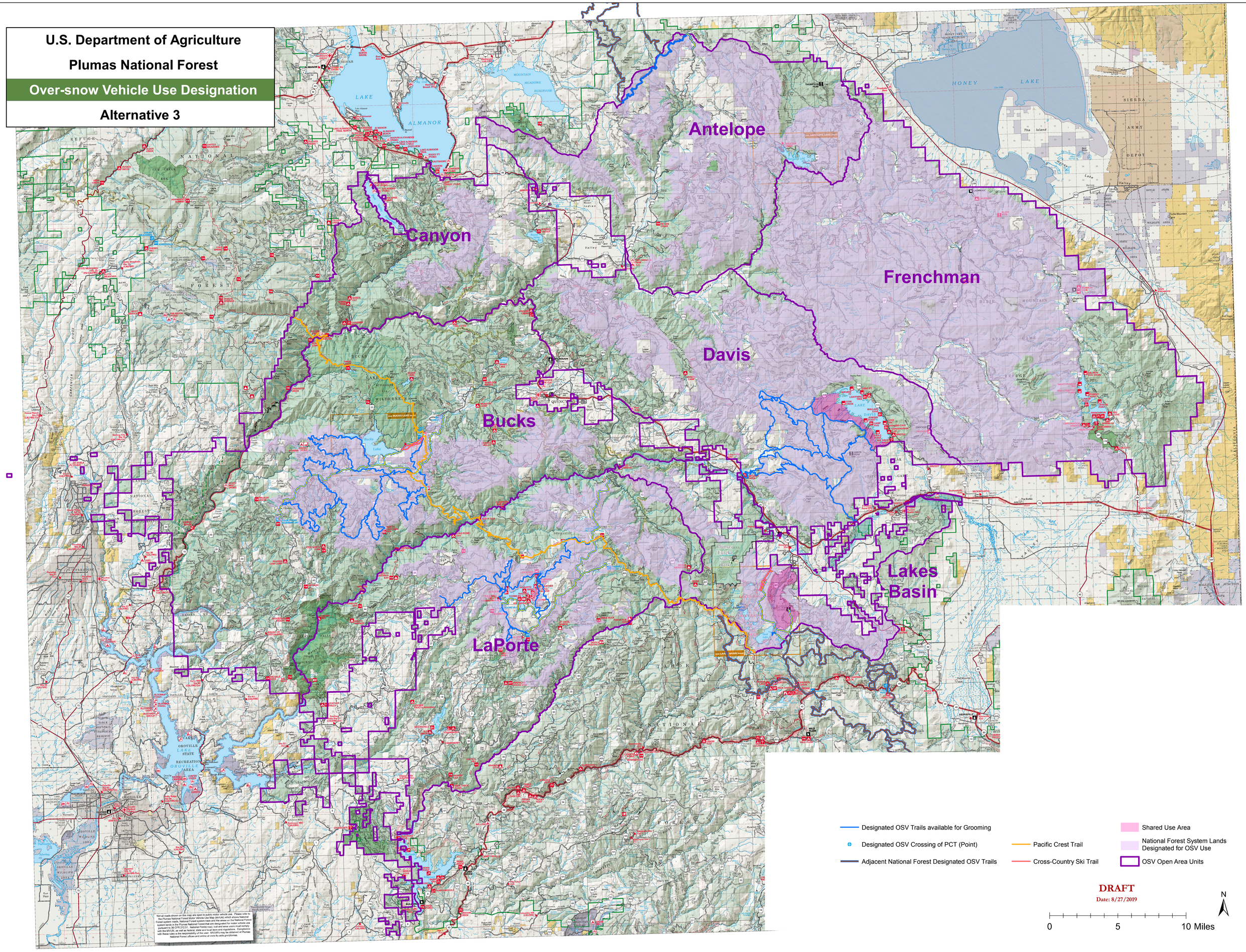

Not all roads shown on this map are open to public motor vehicle use. Please refer to the Plumas National Forest Motor Vehicle Use Map (MVUM) which shows National Forest system roads, National Forest system trails and the areas on the National Forest system lands in the Plumas National Forest that are designated for motor vehicle use pursuant to 36 CFR 212.51. National Forest road, trail and area designations must comply with the MVUM, as well as federal, state and local laws and regulations. Compliance with these rules is the responsibility of the user. MVUMs may be obtained at Plumas National Forest offices and online at www.fs.usda.gov/plumas.