U.S. Department of Agriculture

Plumas National Forest

Over-snow Vehicle Use Designation
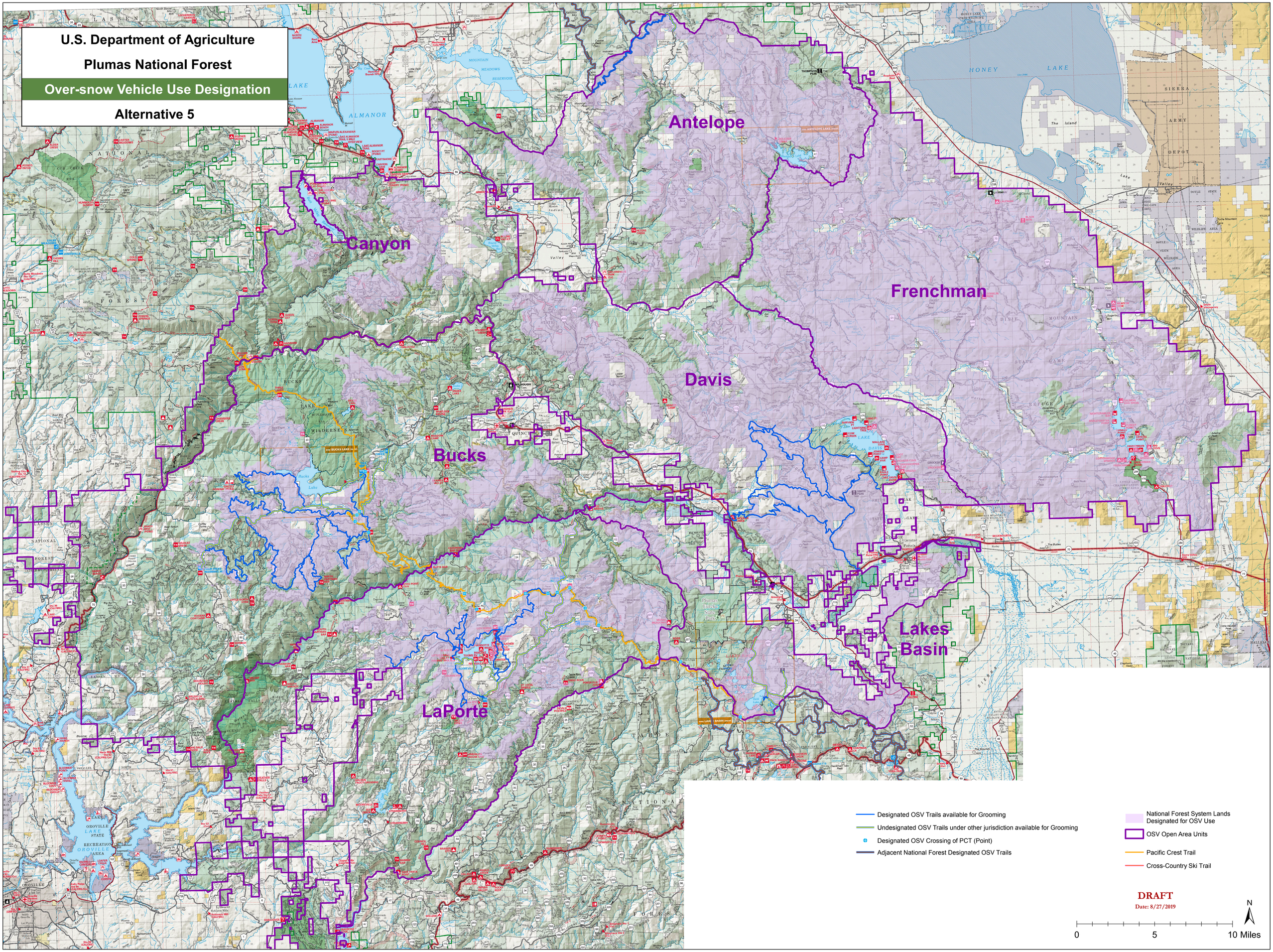
Alternative 5