



**UNITED STATES DEPARTMENT OF AGRICULTURE
FOREST SERVICE
COCONINO NATIONAL FOREST
FLAGSTAFF RANGER DISTRICT
MOUNT ELDEN DRY LAKE HILLS CAMPFIRE RESTRICTION
Special Restrictions**

PROHIBITIONS

Pursuant to 16 U.S.C. § 551 and 36 C.F.R. § 261.50(a), the following acts are prohibited within the area described in this Order (the "Restricted Area"), and as depicted on the attached map, hereby incorporated into this Order as Exhibit A, all within the boundaries of the Flagstaff Ranger District of the Coconino National Forest, Coconino County, Arizona (AZ):

1. Igniting, building, maintaining, attending, or using a fire, including charcoal and briquettes, outside a fire structure that is provided by the Forest Service within a designated area. **36 C.F.R. § 261.52(a)**

EXEMPTIONS

Pursuant to 36 C.F.R. § 261.50(e), the following persons are exempt from this Order:

1. Holders of Forest Service Special Use Authorizations are exempt from Restriction #1, above, provided such fires are within a fire structure and they are within their permitted area.
2. Persons using a stove or grill that is solely fueled by liquid petroleum or liquid petroleum gas (LPG) fuels.
3. Persons using a stove fire in designated area developed campsites in Little Elden Horse Campground.
4. Any Federal, State, or local officer, or member of an organized rescue or fire fighting force in the performance of an official duty.

RESTRICTED AREA

The Restricted Area includes all National Forest System lands, roads, and trails within the boundary starting at the intersection of U.S. Highway 180 and Forest Road (FR) 516 (in the southwestern quarter section of T. 22 N., R. 6 E., Section 24), then following in a northerly

direction along a line parallel with, and 100 feet west from, the centerline of FR 516 (Snowbowl Road) to the road's termination in the southwestern quarter section of T. 23 N., R. 6 E., Section 36, then following in a southerly direction along a line parallel with, and 100 feet east from, the centerline of FR 516 to an intersection with a line parallel with, and 100 feet north from, the centerline of FR 522 (Freidlein Prairie Road) for approximately .25 miles, then following north to the Kachina Peaks Wilderness boundary, then following the Kachina Peaks Wilderness boundary east to the intersection of Weatherford Canyon drainage, then following the Weatherford Canyon drainage southeast to the intersection with FR 743, then following in an easterly direction along FR 743 to the junction with FR 420 (Schultz Pass Road), then following in a northeasterly direction along FR 420 to the junction of the Overhead Powerline (the powerline), then following in a southerly direction along the powerline to the junction with Sandy Seep Trail (Forest System Trail number 129), then following in a westerly direction along the Sandy Seep Trail to the Heart Trail, then following in a westerly direction along the Heart Trail (Forest System Trail number 103) to a point at the 8,800 foot contour, then following in a southerly and westerly direction along the 8,800 foot contour around the top of Mount Elden to the junction of FR 557 (Elden Lookout Road), then following in a westerly direction along FR 557 to the intersection with the western boundary line of Section 35 of Township 22N, R7E, then following the western boundary line north to the southeast corner of Section 27, then following this section boundary west for approximately 3 miles, then following south along the eastern section line of Section 31, to the private property boundary in the northeastern quarter section of T. 22 N., R. 7 E., Section 31, then following the private property boundary line west to the junction with the US Highway 180, then following the eastern side of Highway 180 in a northwesterly direction back to the point of beginning at the junction of FR 516 (Snowbowl Road) (in the southeastern quarter section of T. 22 N., R. 6 E., Section 24).

PURPOSE

This Order is necessary to protect public health and safety due to hazardous fuels and the threat of a wildfire.

IMPLEMENTATION

1. This Order will be in effect beginning at 8:00 AM, August 27th, 2019, and shall remain in effect until August 26th, 2029, or until rescinded, whichever comes first.
2. A map identifying the Restricted Area is attached and is made part of this order as Exhibit A.
3. Exhibit B, "Definitions," is attached and incorporated into this Order.
4. Any violation of this prohibition is punishable as a class B misdemeanor by a fine of not more than \$5,000 for an individual, or \$10,000 for an organization and/or imprisonment for not more than six (6) months or both (*see* 16 U.S.C. § 551, 18 U.S.C. § 3571(b)(6), 18 U.S.C. § 3581(b)(7)).
5. Further information regarding this Order may be obtained at the Flagstaff Ranger District Office at 5075 US-89 in Flagstaff, AZ, telephone number (928-526-0866),

and at Coconino National Forest Supervisors Office at 1824 S. Thompson Dr. in Flagstaff, AZ, telephone number (928-527-3600).

6. This Order supersedes any previous Orders prohibiting the same acts covered by this Order.

Done at Flagstaff, AZ this 26 day of August, 2019.

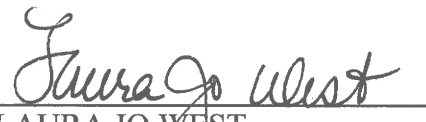

LAURA JO WEST
Forest Supervisor
Coconino National Forest



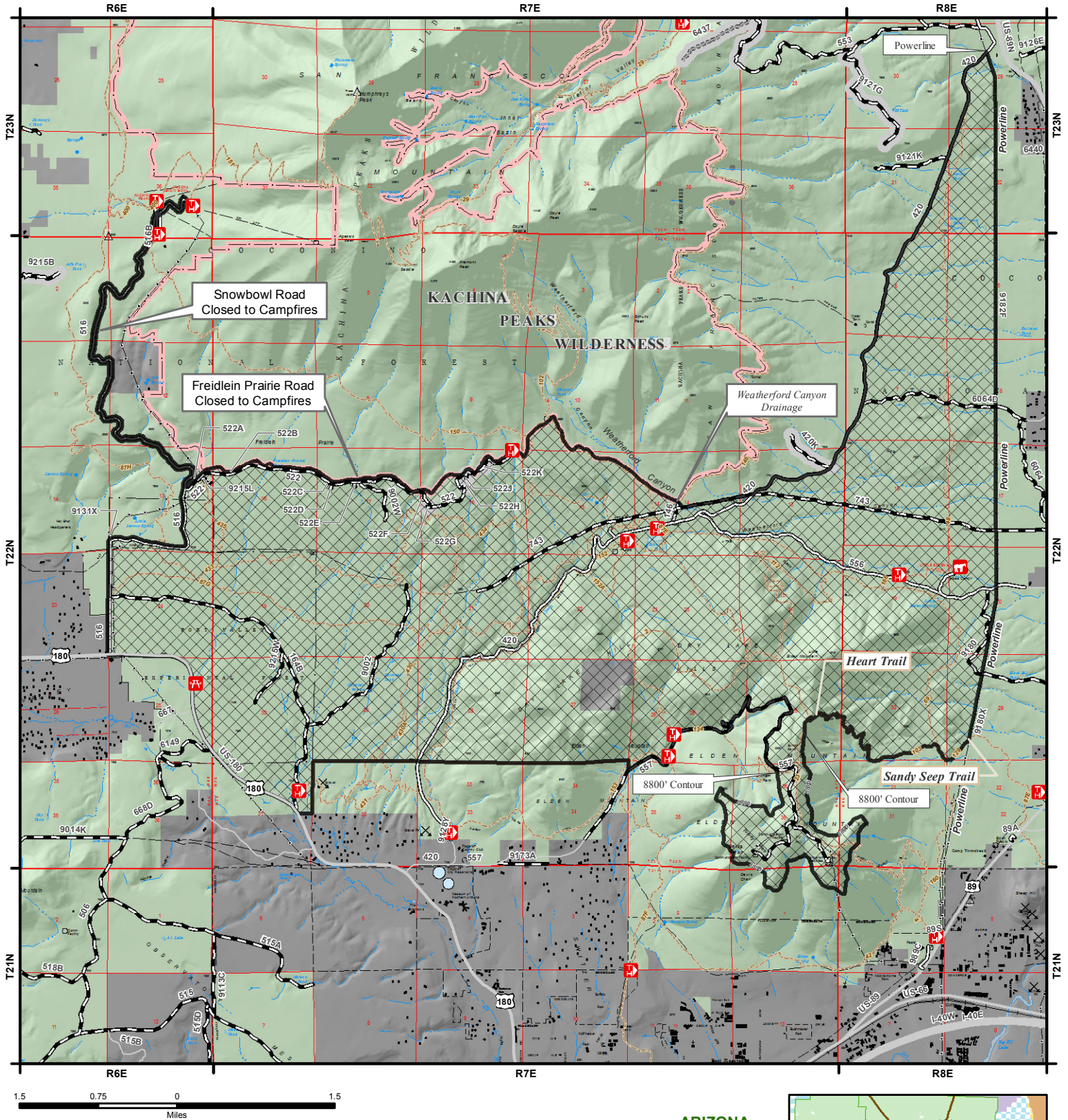

Campfire Restrictions - Order Number: 03-04-19-19F, Exhibit A

Coconino National Forest - Flagstaff Ranger District



Disclaimer

The USDA Forest Service uses the most current and complete data available. GIS data and product accuracy may vary. Using GIS products for purposes other than those for which they were intended may yield inaccurate or misleading results. The USDA Forest Service reserves the right to correct, update, modify, or replace GIS products without notification. This map is not a legal land line or ownership document. Public lands are subject to change and leasing, and may have access restrictions; check with local offices. Obtain permission before entering private land.

-  Campfires Prohibited
-  Non-National Forest System Lands

