

# Rim Country Project - Draft Environmental Impact Statement

Alternative 3: Focused Alternative

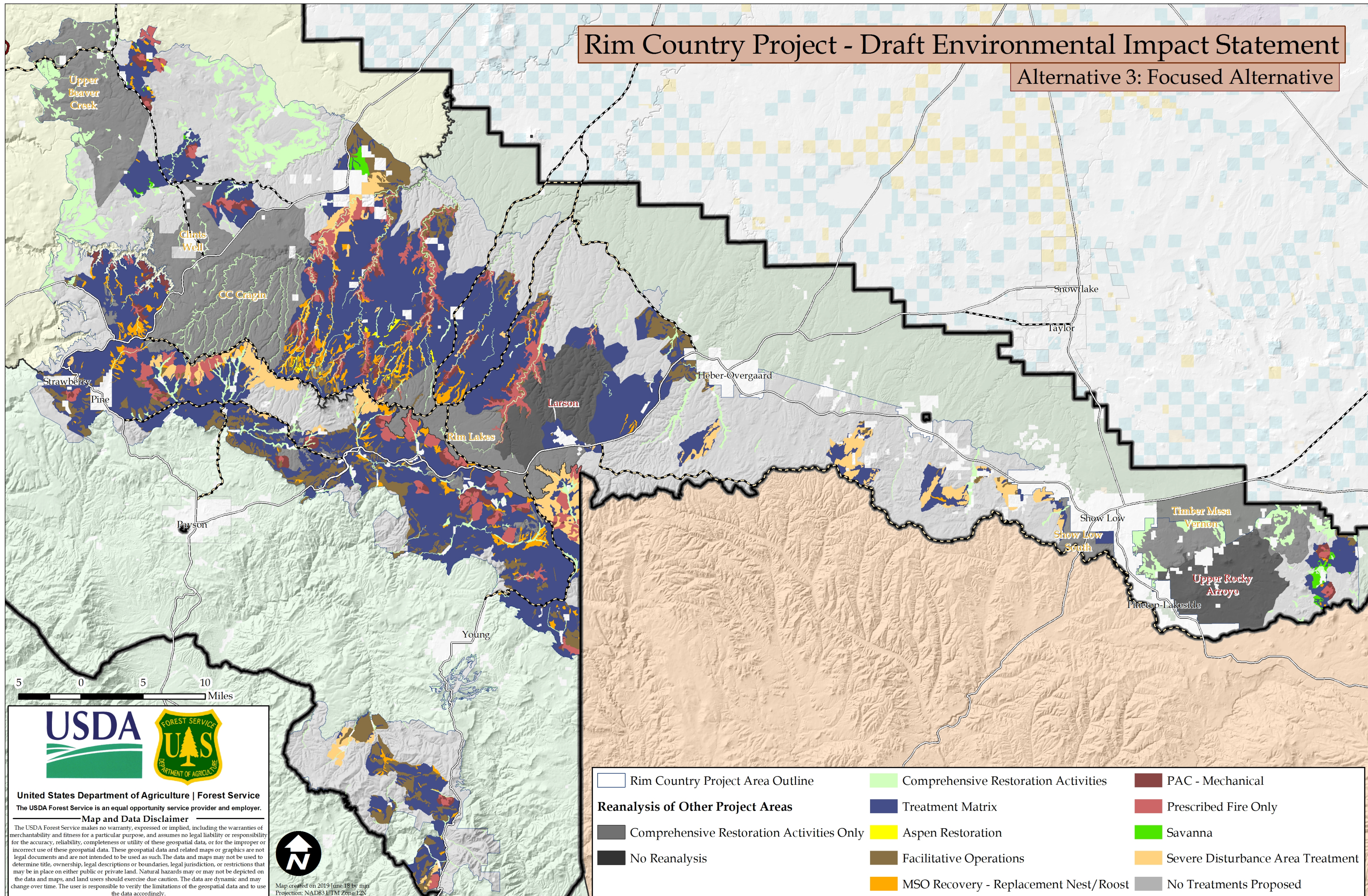

- |   |                                       |                                   |
|---|---------------------------------------|-----------------------------------|
| Rim Country Project Area Outline          | Comprehensive Restoration Activities  | PAC - Mechanical                  |
| <b>Reanalysis of Other Project Areas</b>  | Treatment Matrix                      | Prescribed Fire Only              |
| Comprehensive Restoration Activities Only | Aspen Restoration                     | Savanna                           |
| No Reanalysis                             | Facilitative Operations               | Severe Disturbance Area Treatment |
|   | MSO Recovery - Replacement Nest/Roost | No Treatments Proposed            |



**United States Department of Agriculture | Forest Service**  
The USDA Forest Service is an equal opportunity service provider and employer.

#### Map and Data Disclaimer

The USDA Forest Service makes no warranty, expressed or implied, including the warranties of merchantability and fitness for a particular purpose, and assumes no legal liability or responsibility for the accuracy, reliability, completeness or utility of these geospatial data, or for the improper or incorrect use of these geospatial data. These geospatial data and related maps or graphics are not legal documents and are not intended to be used as such. The data and maps may not be used to determine title, ownership, legal descriptions or boundaries, legal jurisdiction, or restrictions that may be in place on either public or private land. Natural hazards may or may not be depicted on the data and maps, and land users should exercise due caution. The data are dynamic and may change over time. The user is responsible to verify the limitations of the geospatial data and to use the data accordingly.



Map created on 2019 June 18 by mjm  
Projection: NAD83 UTM Zone 12N