Cle Elum Christmas Tree Permit Area

Non-USFS Land - Do not cut trees here

National Forest Lands - Open for Christmas Tree Harvest
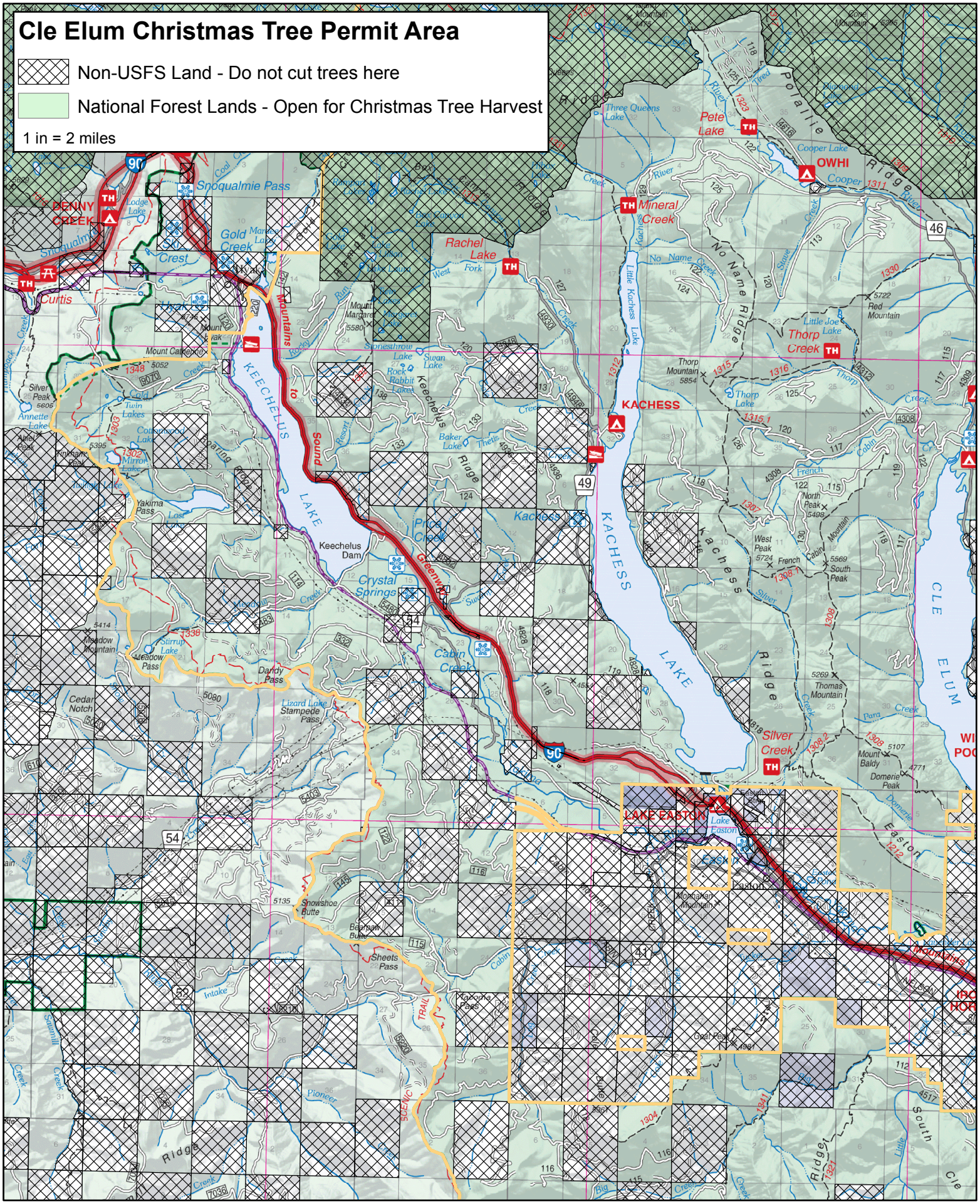
1 in = 2 miles