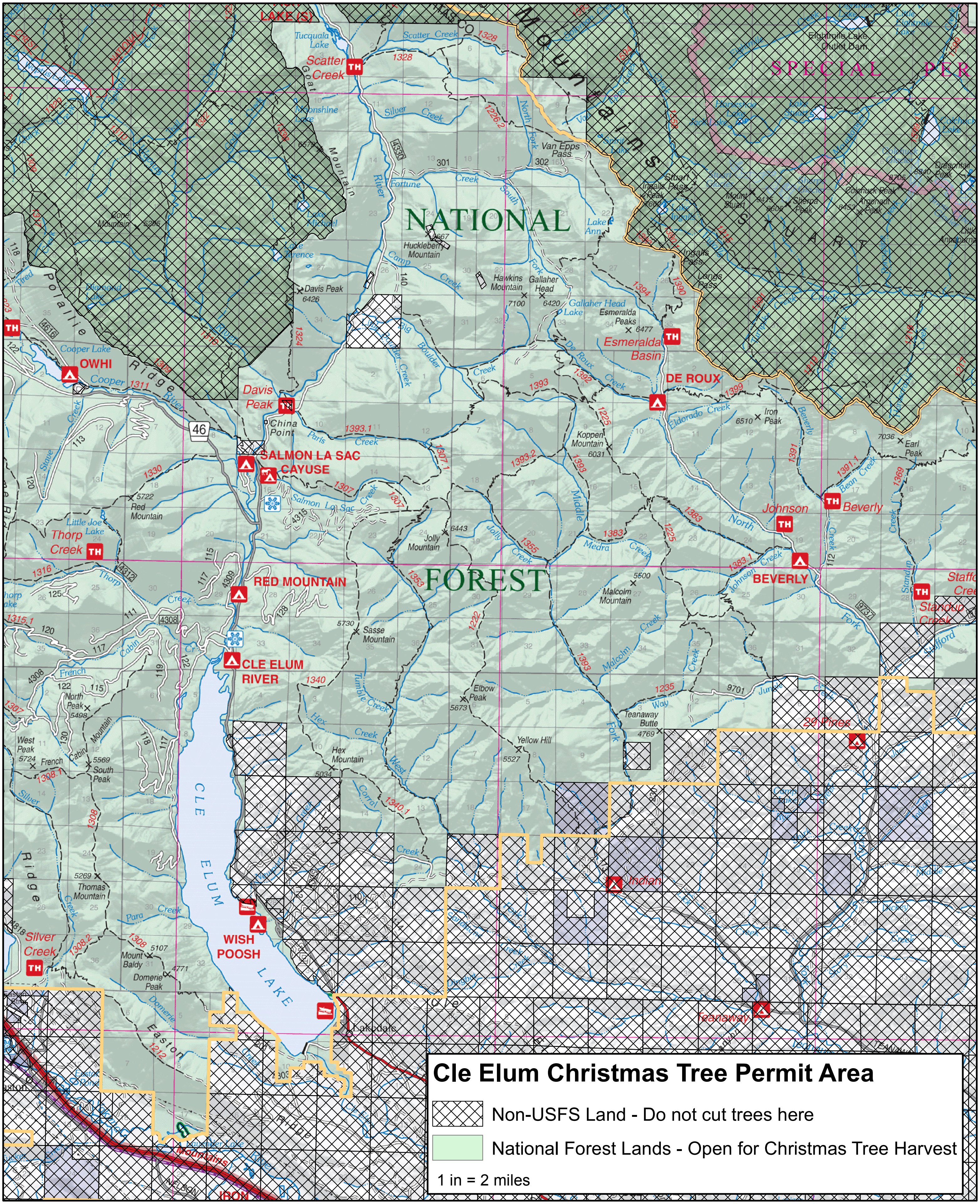
Cle Elum Christmas Tree Permit Area
Non-USFS Land - Do not cut trees here
National Forest Lands - Open for Christmas Tree Harvest
1 in = 2 miles
NATIONAL
FOREST
Stuart Mountains
SPECIAL
Scatter Creek
Davis Peak
OWHI
SALMON LA SAC
CAYUSE
RED MOUNTAIN
CLE ELUM RIVER
DE ROUX
Esmeralda Basin
Johnson
Beverly
BEVERLY
Thorp Creek
WISH POOSH
Silver Creek
29 Pines
Indian
Teanaway
CLE ELUM LAKE
Huckleberry Mountain
Hawkins Mountain
Koppen Mountain
Jolly Mountain
Malcolm Mountain
Sasse Mountain
Elbow Peak
Yellow Hill
Hex Mountain
Teanaway Butte
Red Mountain
North Peak
South Peak
West Peak
Thomas Mountain
Mount Baldy
Domerie Peak
Davis Peak
Van Epps Pass
Gallaher Head
Esmeralda Peaks
Iron Peak
Earl Peak
China Point
Lakedale
Polallie Ridge