

PURPOSE AND CONTENTS OF THIS MAP

The designations shown on this motor vehicle use map (MVUM) were made by the responsible official pursuant to 36 CFR 212.51, are effective as of the date on the front cover of this MVUM, and will remain in effect until superseded by next year's MVUM.

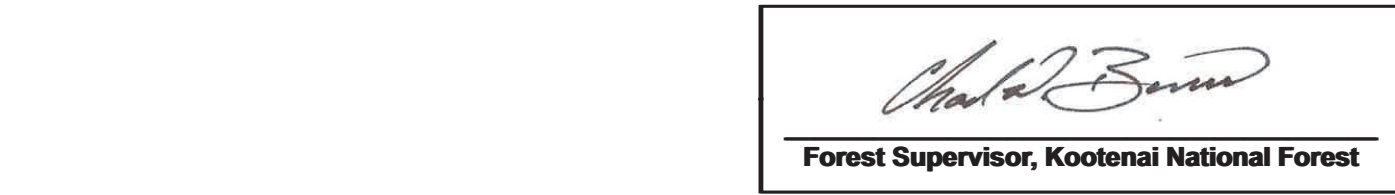

It is the responsibility of the user to acquire the current MVUM. This MVUM shows the National Forest System roads, National Forest System trails, and the areas on National Forest System lands in the Libby Ranger District that are designated for motor vehicle use pursuant to 36 CFR 212.51. This MVUM also identifies the vehicle classes allowed on each route and in each area, and any seasonal restrictions that apply on those routes and in those areas.

Designation of a road, trail, or area for motor vehicle use by a particular class of vehicle under 36 CFR 212.51 should not be interpreted as encouraging or inviting use or implying that the road, trail, or area is passable, actively maintained, or safe for travel. Motor vehicle designations include parking along designated routes and at facilities associated with designated routes when it is safe to do so and when not causing damage to National Forest System resources. Seasonal weather conditions and natural events may render designated roads and trails impassable for extended periods. Designated areas may contain dangerous or impassable terrain. Many designated roads and trails may be passable only by high-clearance vehicles or four-wheel-drive vehicles. Maintenance of designated roads and trails will depend on available resources, and many may receive little maintenance.

This motor vehicle use map identifies those roads, trails, and areas designated for motor vehicle use under 36 CFR 212.51 for the purpose of enforcing the prohibition at 36 CFR 261.13. This is a limited purpose. The other public roads are shown for information and navigation purposes only and are not subject to designation under the Forest Service travel management regulation.

These designations apply only to National Forest System roads, National Forest System trails, and areas on National Forest System lands.

VICINITY MAP

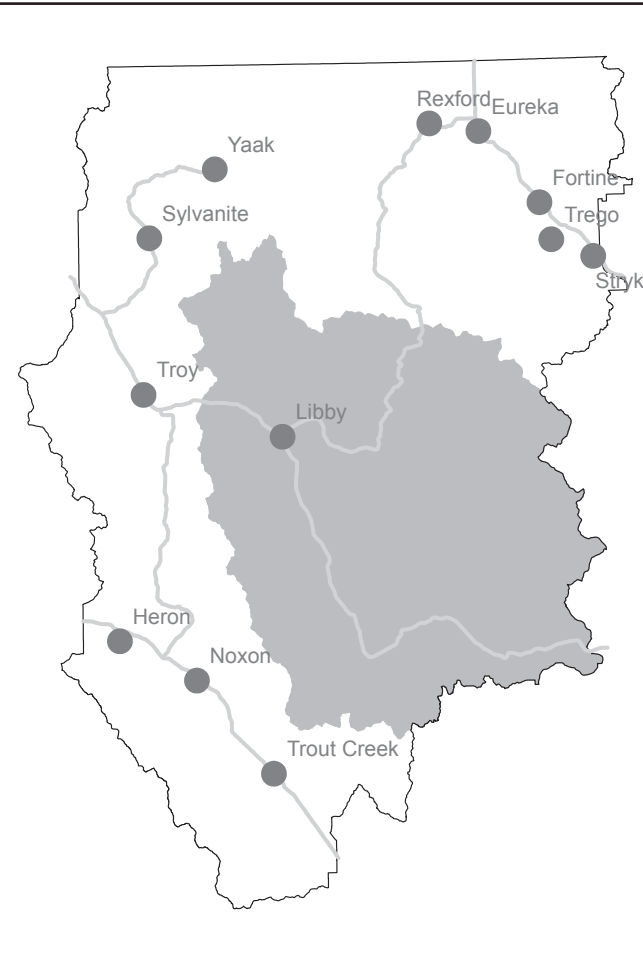
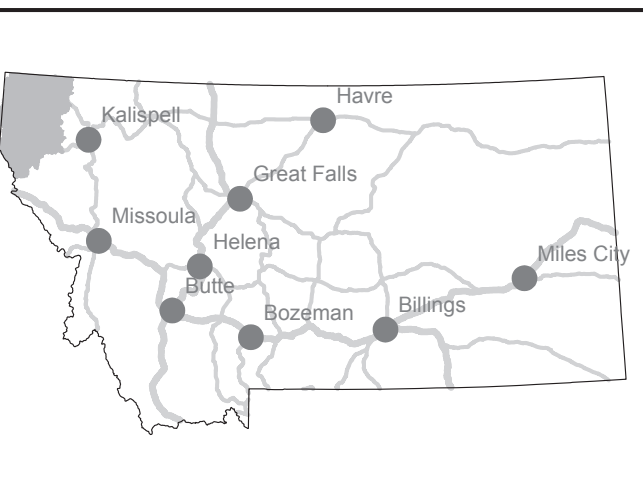

INFORMATION SOURCES

For various reasons access conditions may change during the year. To assure you have the most current information, please contact the Libby Ranger District.

Libby Ranger District  
Canoe Gulch Ranger Station  
12557 Hwy 37  
Libby, MT 59923  
Phone: 406-293-7773

Other Information Sources:  
Forest Supervisor's Office  
31374 US Hwy 2  
Libby, MT 59923  
Phone: 406-293-6211  
www.fs.usda.gov/kootenai

Rexford & Fortine Ranger Districts  
949 Highway 93  
Eureka, MT 59917  
Phone: 406-296-2536

Three Rivers Ranger District  
Troy Ranger Station  
12858 US Hwy 2  
Troy, MT 59935  
Phone: 406-295-4693

Cabinet Ranger District  
2693 Hwy 200  
Treat Creek, MT 59874  
Phone: 406-827-3533

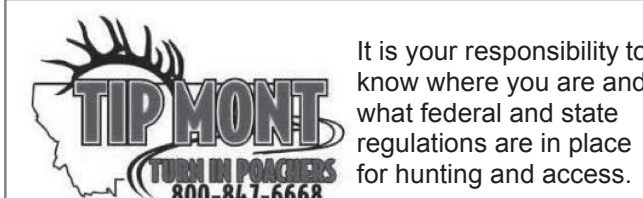

Stay on designated routes.  
Any violations on public lands should be reported  
Report a Violation  
1-800-TIP-MONT  
1-800-847-6688

In accordance with Federal civil rights law and U.S. Department of Agriculture (USDA) civil rights regulations and policies, the USDA, its Agencies, offices, and employees, and individuals receiving USDA grants or contracts, is prohibited from discriminating based on race, color, national origin, religion, sex, gender identity (including gender expression), sexual orientation, disability, age, marital status, family/parental status, income derived from a public assistance program, political beliefs, or reprisal or retaliation for prior civil rights activity, in any program or activity conducted or funded by USDA (not all bases apply to all programs). Remedies and complaint filing deadlines vary by program or incident.

Persons with disabilities who require alternative means of communication for program information (e.g., Braille, large print, audiotape, American Sign Language, etc.) should contact the responsible Agency or USDA's TARGET Center at (202) 726-2600 (voice and TTY) or contact USDA through the Federal Relay Service at (800) 877-8339. Additional program information may be made available in languages other than English.

To file a program discrimination complaint, complete the USDA Program Discrimination Complaint Form, AD-3027, found online at [http://www.ascr.usda.gov/complaint\\_filing\\_cust.html](http://www.ascr.usda.gov/complaint_filing_cust.html) and at any USDA office or write a letter addressed to USDA and provide in the letter all of the information requested in the form. To request a copy of the complaint form, call (866) 632-6992. Submit your completed form or letter to USDA by: (1) mail: U.S. Department of Agriculture, Office of the Assistant Secretary for Civil Rights, 1400 Independence Avenue, SW, Washington, D.C. 20250-9410; (2) fax: (202) 690-7442; or (3) email: [program.intake@usda.gov](mailto:program.intake@usda.gov).

USDA is an equal opportunity provider, employer, and lender.

Legend

- Roads Open to Highway Legal Vehicles
- Trails Open to Motorcycles Only
- Seasonal Designation (See Table)
- Highways, U.S. State
- Other Public Roads
- Short Route Identifier
- FS Rental Cabin/Lookout
- FS Campground
- Picnic Area
- Motorized Trailhead
- Peaks
- Forest or Unit Boundary
- National Forest System Lands
- Non-National Forest System Lands within the National Forest
- Wilderness Areas
- Political Boundary
- Township and Range Lines
- Major Streams
- Lakes and Rivers

0 0.5 1 2 3 4 Miles

N

EXPLANATION OF LEGEND ITEMS

Roads Open to Highway Legal Vehicles Only:

These roads are open only to motor vehicles licensed under State law for general operation on all public roads within the state.

Trails Open to Motorcycles Only:  
These trails are open only to motorcycles. Sidecars are not permitted.

Seasonal Designation:  
This symbol, used in conjunction with one of the other road or trail symbols, indicates that the road or trail is open only during certain portions of the year. Refer to Seasonal and Special Designation Table for further instructions.

Other Public Roads and Trails:  
Highways, U.S. State, County  
Other Public Roads

These symbols are used to show routes the Forest Service does not have jurisdiction over and has not designated for motorized use. These symbols are part of the reference layers showing connections to towns and cities outside the forest boundary.

Short Route Identifier:  
This symbol is used for roads that are too short to show a symbol type on the map. The symbol contains the number of the road or trail. Users should refer to the corresponding number in the Short Route Table for designation information.

Motorized Trail Access:  
This symbol indicates a trailhead for access to a motorized route. Not all motorized routes have trailheads and those that do may range from primitive to developed.



Motor vehicle use, especially off-highway vehicle use, involves inherent risks that may cause property damage, serious injury, and possibly death to participants. Drive cautiously and anticipate rough surfaces and features, such as snow, mud, vegetation, and water crossings common to remote driving conditions. By your participation, you voluntarily assume full responsibility for these damages, risks, and dangers. Take care at all times to protect yourself and those under your responsibility.

Much of the Libby Ranger District is remote. Medical assistance may not be readily available. Cellular telephones do not work in many areas of the Kootenai National Forest. Take adequate food, water, first-aid supplies, and other equipment appropriate for the conditions and expected weather.

ALWAYS REMEMBER TO RESPECT PRIVATE LAND! PROTECT YOUR PRIVILEGE. STAY ON DESIGNATED ROADS AND TRAILS AND IN DESIGNATED AREAS.

Read and understand this map in its entirety. If you have questions, please contact the Libby Ranger District for clarification.

As a motor vehicle operator on a National Forest System road, trail, or area you must comply with this map, as well as all Federal, State, and local laws and regulations. Compliance with these rules is your responsibility.

Parking

Motor vehicles may be parked up to 30 feet from the edge of the road surface when it is safe to do so without causing damage to NFS resources or facilities, unless prohibited by state law, a traffic sign, or an order. (36 CFR 261.15)

Campgrounds

All roads within the McCollivray, McGregor Lake and Howard Lake campgrounds are open when the campground is open.

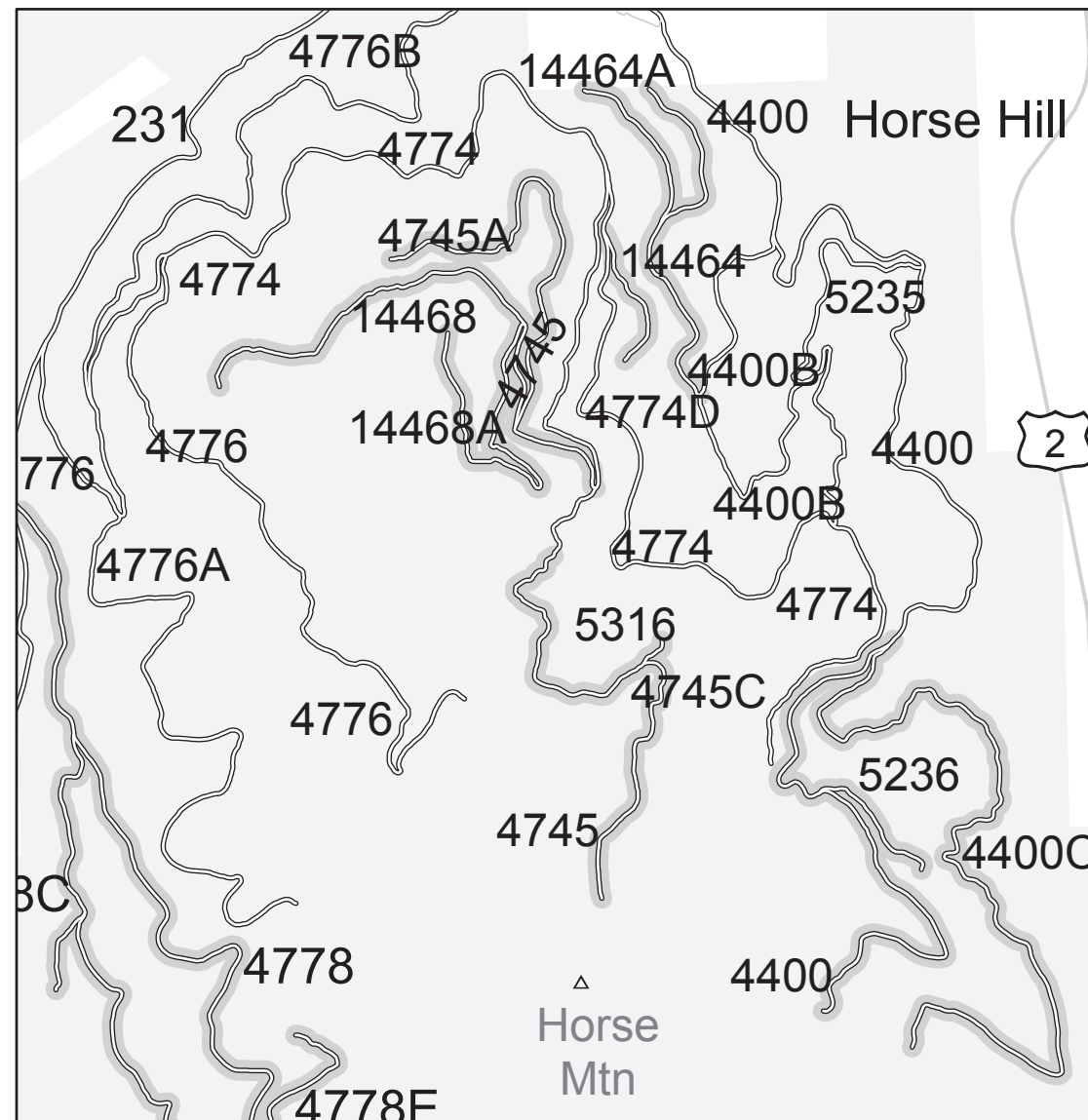

Cabinet Ranger District

To Hwy 200

Post Mile	Seasonal and Special Vehicle Designations					Seasonal and Special Vehicle Designations					Seasonal and Special Vehicle Designations					Seasonal and Special Vehicle Designations				
	Route Number	Dates Allowed	Beginning Mile Post	Ending Mile Post	Designation	Route Number	Dates Allowed	Beginning Mile Post	Ending Mile Post	Designation	Route Number	Dates Allowed	Beginning Mile Post	Ending Mile Post	Designation	Route Number	Dates Allowed	Beginning Mile Post	Ending Mile Post	Designation
	Roads Open to Highway Legal Vehicles Only, with Seasonal Designation					Roads Open to Highway Legal Vehicles Only, with Seasonal Designation					Roads Open to Highway Legal Vehicles Only, with Seasonal Designation					Roads Open to Highway Legal Vehicles Only, with Seasonal Designation				
	4400	12/01-10/14	4.380	6.590		4768K	07/01-10/14	0.000	2.749		4912I	07/01-10/14	0.000	4.100		6705A	07/01-10/14	0.000	1.510	
	4400C	12/01-10/14	0.000	1.255		4768N	07/01-10/14	0.000	1.255		4913I	07/01-11/30	0.000	0.880		6711A	07/01-10/14	0.000	3.410	
	4400E	07/01-10/14	4.700	6.000		4772	07/01-10/14	0.000	3.120		4914	07/01-11/30	0.000	0.400		6724	07/01-10/14	0.000	1.700	
	4596E	07/01-10/14	0.000	1.450		4772C	07/01-10/14	0.000	2.250		4916	07/01-11/30	2.948	5.960		6725	07/01-10/14	2.950	6.510	
	4598	07/01-10/14	0.000	2.400		4774D	12/01-10/14	0.000	0.840		4921	12/01-06/30	0.000	4.820		6725A	07/01-10/14	0.000	1.700	
	4598A	07/01-10/14	0.000	1.100		4778	06/16-03/31	0.000	6.780		4921C	12/01-06/30	0.000	1.150		6725C	07/01-10/14	0.000	1.550	
	4598B	07/01-10/14	0.000	0.570		4778C	06/16-03/31	0.000	0.540		5036	07/01-10/14	0.000	0.180		6725E	07/01-10/14	0.000	0.670	
	4598C	07/01-10/14	0.000	0.800		4778E	06/16-03/31	0.000	0.790		5089	07/01-10/14	0.000	0.160		6732	05/01-11/30	0.000	0.860	
	4613	07/01-10/14	3.950	6.500		4779	05/01-11/30	0.000	1.100		5106	07/01-10/14	0.000	3.850		6752A	05/01-11/30	0.000	0.380	
	4613B	07/01-10/14	0.000	0.370		4779A	05/01-11/30	0.000	0.230		5107	07/01-10/14	0.000	0.730		6801-11/30	07/01-10/14	0.000	0.360	
	4613C	07/01-10/14	0.000	2.070		4784	07/01-10/14	0.000	4.000		5107A	07/01-10/14	0.000	0.240		6770H	07/01-10/14	0.000	0.750	
	4613D	07/01-10/14	0.000	1.420		4792	07/01-11/30	0.000	5.800		5126	05/01-11/30	0.000	0.450		6800D	07/01-10/14	1.700	3.250	
	4614	07/01-10/14	0.000	2.850		4792D	07/01-11/30	0.000	0.470		5139	07/01-11/30	0.000	0.750		6801	07/01-10/14	0.000	0.650	
	4614A	07/01-10/14	0.000	0.180		4816D	07/01-10/14	0.000	0.960		5151	07/01-10/14	0.000	1.020		6823H	07/01-10/14	0.000	2.250	
	4614B	07/01-10/14	0.000	0.750		4818	07/01-10/14	4.280	6.010		5151A	07/01-10/14	0.000	0.440		6751A	07/01-10/14	0.000	0.490	
	4674	07/01-10/15	0.000	1.545		4825	05/01-11/30	0.280	1.180		5178	07/01-10/14	0.000	0.260		7286	05/01-06/31	0.000	0.450	
	4696B	07/01-10/14	0.000	2.840		4827	07/01-10/14	1.390	3.290		5236	12/01-10/14	0.000	0.490		14057	07/01-10/14	0.000	2.220	
	4696A	07/01-10/14	0.000	1.000		4828	07/01-10/14	0.000	3.650		5300	07/01-10/14	0.000	0.800		47301	07/01-10/14	0.000	0.650	
	4696E	07/01-10/14	0.000	1.570		4853	07/01-10/14	0.000	1.000		5316	07/01-10/14	0.000	0.100		14424	07/01-10/14	0.000	0.700	
	4696F	07/01-10/14	0.000	1.600		4864	07/01-11/30	0.000	1.880		5341	05/01-08/31	0.000	0.150		14425	07/01-10/14	0.000	0.100	
	4696J	07/01-10/14	0.000	2.970		4866	07/01-11/30	0.000	1.600		5341B	05/01-08/31	0.000	0.180		14442	07/01-10/14	0.000	0.580	
	4721	07/01-10/14	0.750	3.760		4870	07/01-10/14	0.000	0.700		5604	07/01-10/14	0.230	3.300		14458	06/16-03/31	0.000	0.300	
	4721D	07/01-10/14	0.000	1.120		4870A	07/01-10/14	0.000	0.500		5804	07/01-10/14	0.000	0.630		14463	07/01-10/14	0.000	0.600	
	4727	07/01-06/30	0.000	5.690		4872	07/01-11/30	0.200	5.600		6202	05/01-11/30	1.140	1.420		14464	07/01-10/14	0.000	1.330	
	4730	07/01-10/14	0.000	1.940		4873	07/01-11/30	0.000	2.450		6202	05/01-11/30	1.750	2.150		14464A	07/01-10/14	0.000	0.580	
	4733	07/01-10/14	0.000	0.490		4875	07/01-11/30	0.170	5.750		6203	05/01-11/30	0.000	5.140		14465	07/01-10/14	2.240	3.000	
	4733A	07/01-10/14	0.000	0.150		4881	07/01-11/30	0.000	0.910		6203	07/01-11/30	0.000	5.140		14468	07/01-10/14	0.000	1.680	
	4734	07/01-10/14	1.180	1.730		4881B	07/01-11/30	0.000	1.300		6203B	07/01-11/30	0.000	1.860		14468A	07/01-10/14	0.000	1.360	
	4742	07/01-10/14	6.400	8.870		4888B	12/01-10/14	0.200	1.760		6203E	07/01-11/30	0.000	2.140		14493	07/01-10/14	0.000	0.126	
	4745	07/01-10/14	1.600	3.600		4884	07/01-10/14	5.410	8.610		6205H	07/01-10/14	0.000	4.490		14502	06/01-11/30	0.000	0.272	
	4746A	07/01-10/14	0.000	2.000		4890A	07/01-10/14	0.000	1.800		6206F	07/01-10/14	0.000	2.240		14517	05/01-06/30	0.000	0.700	
	4768F	07/01-10/14	0.000	1.740		4908B	07/01-10/14	0.000	1.660		6271	07/01-11/30	0.000	6.200		14563	07/01-10/14	0.000	0.500	
	4768G	07/01-10/14	0.000	1.448		4918F	07/01-10/14	0.000	0.490		6705	07/01-10/14	0.000	1.910		14564	07/01-10/14	0.000	1.790	
						4918F	07/01-10/14	0.000	0.490		6705	07/01-10/14	0.000	1.910		95657	07/01-10/14	0.000	0.380	