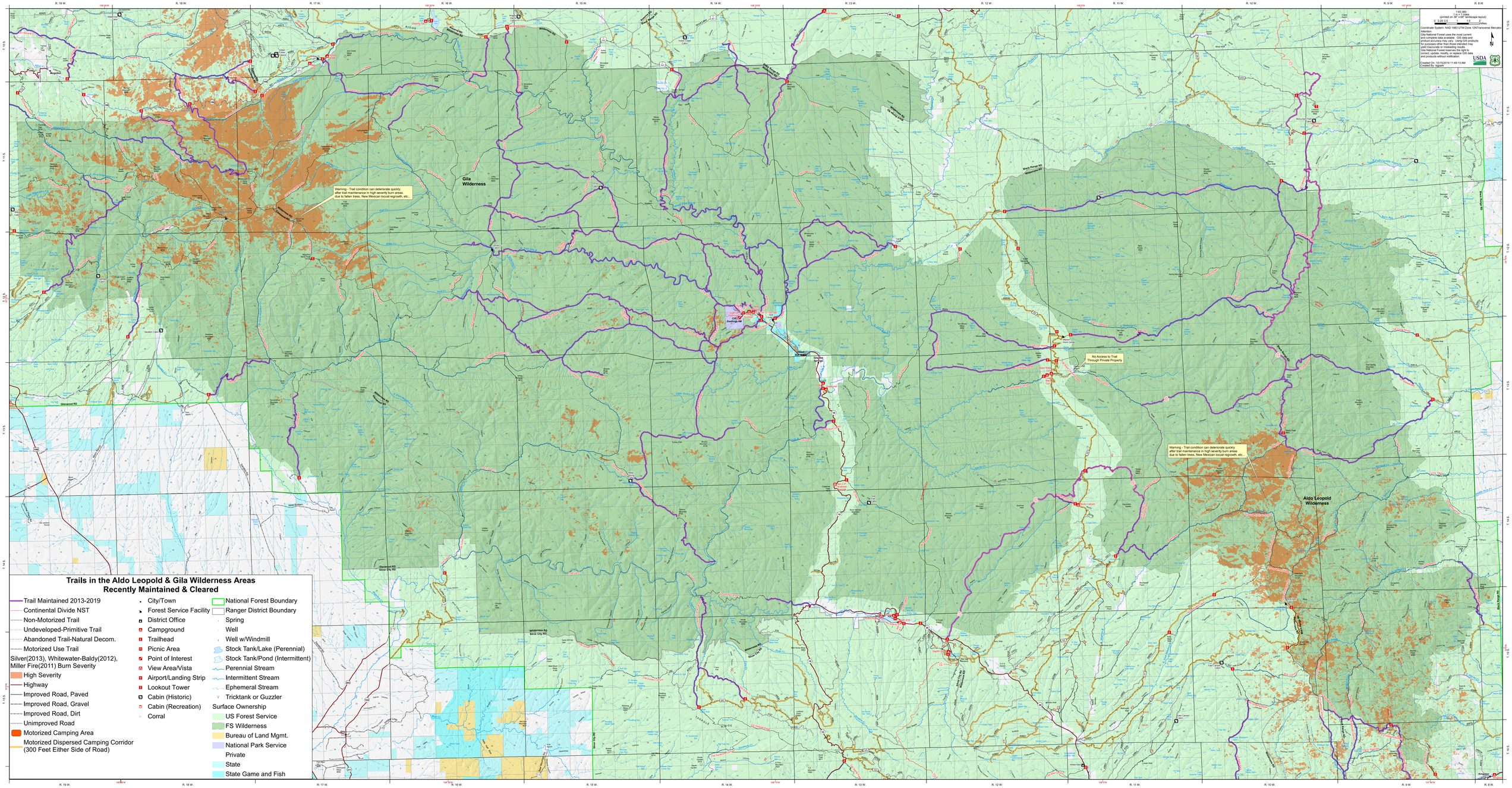
Trails in the Aldo Leopold & Gila Wilderness Areas
Recently Maintained & Cleared
Trail Maintained 2013-2019
Continental Divide NST
Non-Motorized Trail
Undeveloped-Primitive Trail
Abandoned Trail-Natural Decom.
Motorized Use Trail
Silver(2013), Whitewater-Baldy(2012), Miller Fire(2011) Burn Severity
High Severity
Highway
Improved Road, Paved
Improved Road, Gravel
Improved Road, Dirt
Unimproved Road
Motorized Camping Area
Motorized Dispersed Camping Corridor (300 Feet Either Side of Road)
City/Town
Forest Service Facility
District Office
Campground
Trailhead
Picnic Area
Point of Interest
View Area/Vista
Airport/Landing Strip
Lookout Tower
Cabin (Historic)
Cabin (Recreation)
Corral
National Forest Boundary
Ranger District Boundary
Spring
Well
Well w/Windmill
Stock Tank/Lake (Perennial)
Stock Tank/Pond (Intermittent)
Perennial Stream
Intermittent Stream
Ephemeral Stream
Tricktank or Guzzler
Surface Ownership
US Forest Service
FS Wilderness
Bureau of Land Mgmt.
National Park Service
Private
State
State Game and Fish
1:63,360
(printed on 24 x 36 landscape layout)
0 0.25 0.5 1.0 1.5 2 Miles
Coordinate System: NAD 1983 UTM Zone 12NTransverse Mercator
Albersian
The National Forest uses the most current and complete data available. GIS data and product accuracy may vary. Using GIS products for purposes other than those intended may yield inaccurate or misleading results. The National Forest reserves the right to correct, update, modify, or replace GIS data and products without notification.
Created On: 10/10/2019 11:49:13 AM
Created By: bgark
USDA
Warning - Trail condition can deteriorate quickly after trail maintenance in high severity burn areas due to fallen trees, New Mexican locust regrowth, etc.
Gila Wilderness
Aldo Leopold Wilderness
No Access to Trail Through Private Property
Gila Hot Springs
Cliff Dwellings Int
Silver City
Glenwood
Mogollon
Alma
Reserve
Quemado
Pleasanton
Lordsburg
Cliff
Gila
Buckhorn
Tyrone
Hurley
Bayard
Santa Rita
Kearny
Hillsboro
Derming
Deming
Las Cruces
Truth or Consequences
Elephant Butte Reservoir
Caballo Reservoir
Rio Grande
Gila River
Mimbres River
Tularosa Valley
Jornada del Muerto
Mimbres Valley
Cooks Peak
Cooks Range
Black Range
Gila Hot Springs Rd
Glenwood Rd
Silver City Rd
Mogollon Rd
Tyrone Rd
Hillsboro Rd
Kearny Rd
Deming Rd
Las Cruces Rd
Truth or Consequences Rd
Elephant Butte Rd
Caballo Rd
Rio Grande Rd
Gila River Rd
Mimbres River Rd
Tularosa Valley Rd
Jornada del Muerto Rd
Mimbres Valley Rd
Cooks Peak Rd
Cooks Range Rd
Black Range Rd
Gila Hot Springs Rd
Glenwood Rd
Silver City Rd
Mogollon Rd
Tyrone Rd
Hillsboro Rd
Kearny Rd
Deming Rd
Las Cruces Rd
Truth or Consequences Rd
Elephant Butte Rd
Caballo Rd
Rio Grande Rd
Gila River Rd
Mimbres River Rd
Tularosa Valley Rd
Jornada del Muerto Rd
Mimbres Valley Rd
Cooks Peak Rd
Cooks Range Rd
Black Range Rd
R. 19 W.
R. 18 W.
R. 17 W.
R. 16 W.
R. 15 W.
R. 14 W.
R. 13 W.
R. 12 W.
R. 11 W.
R. 10 W.
R. 9 W.
R. 8 W.
T. 10 S.
T. 11 S.
T. 12 S.
T. 13 S.
T. 14 S.
T. 15 S.
T. 16 S.