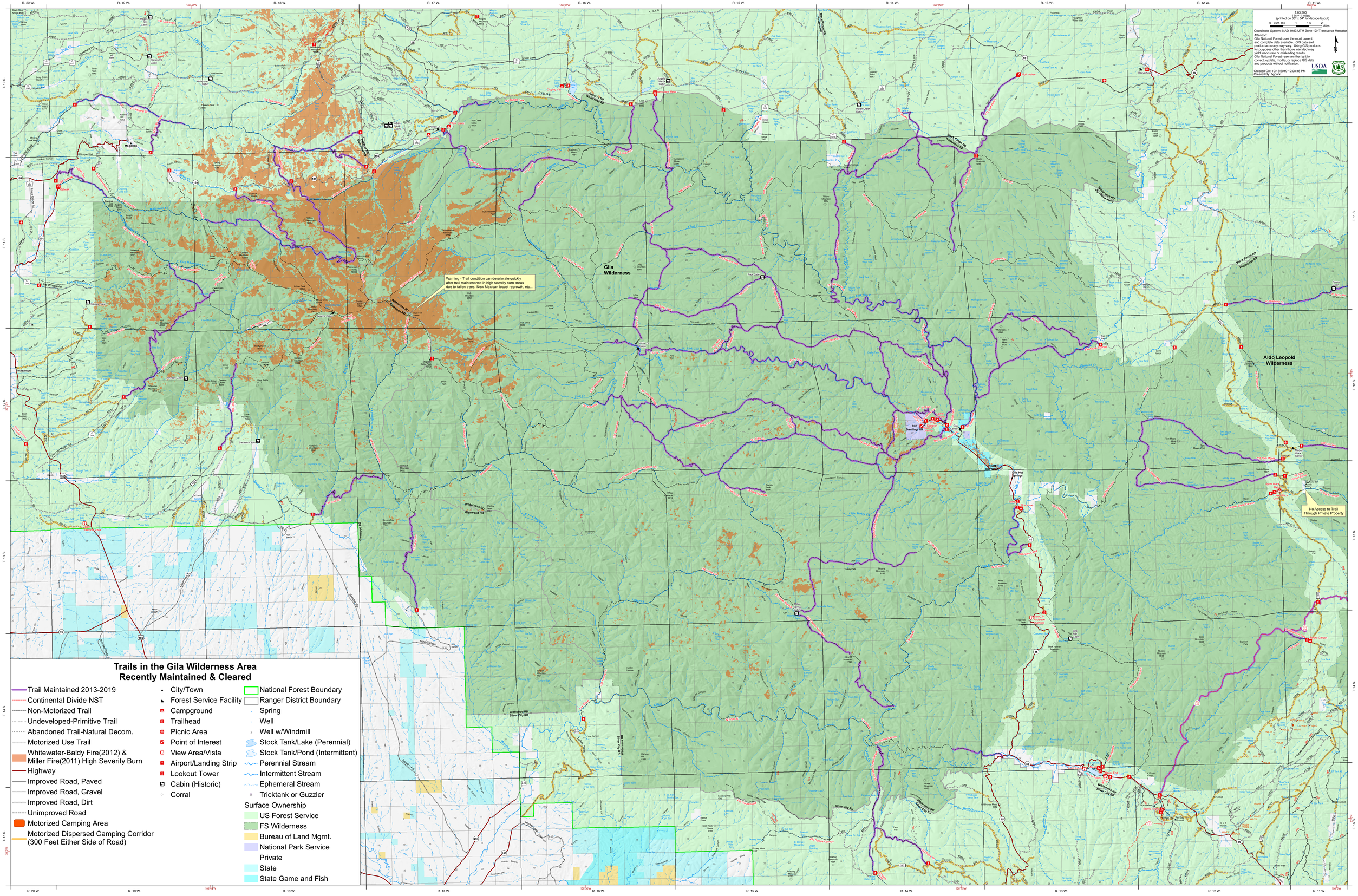
1:63,360
1 in = 1 miles
(printed on 36" x 54" landscape layout)
0 0.25 0.5 1 1.5 2 Miles
Coordinate System: NAD 1983 UTM Zone 12NTransverse Mercator
Attention:
Gila National Forest uses the most current and complete data available. GIS data and product accuracy may vary. Using GIS products for purposes other than those intended may yield inaccurate or misleading results. Gila National Forest reserves the right to correct, update, modify, or replace GIS data and products without notification.
Created On: 10/15/2019 12:08:18 PM
Created By: bgpark
USDA
Gila Wilderness
Aldo Leopold Wilderness
Warning - Trail condition can deteriorate quickly after trail maintenance in high severity burn areas due to fallen trees, New Mexican locust regrowth, etc...
No Access to Trail Through Private Property
Trails in the Gila Wilderness Area
Recently Maintained & Cleared
Trail Maintained 2013-2019
Continental Divide NST
Non-Motorized Trail
Undeveloped-Primitive Trail
Abandoned Trail-Natural Decom.
Motorized Use Trail
Whitewater-Baldy Fire(2012) & Miller Fire(2011) High Severity Burn
Highway
Improved Road, Paved
Improved Road, Gravel
Improved Road, Dirt
Unimproved Road
Motorized Camping Area
Motorized Dispersed Camping Corridor (300 Feet Either Side of Road)
City/Town
Forest Service Facility
Campground
Trailhead
Picnic Area
Point of Interest
View Area/Vista
Airport/Landing Strip
Lookout Tower
Cabin (Historic)
Corral
National Forest Boundary
Ranger District Boundary
Spring
Well
Well w/Windmill
Stock Tank/Lake (Perennial)
Stock Tank/Pond (Intermittent)
Perennial Stream
Intermittent Stream
Ephemeral Stream
Tricktank or Guzzler
Surface Ownership
US Forest Service
FS Wilderness
Bureau of Land Mgmt.
National Park Service
Private
State
State Game and Fish