Lincoln National Forest
Smokey Bear
Ranger District

Baca Personal Green Standing Fuelwood Area

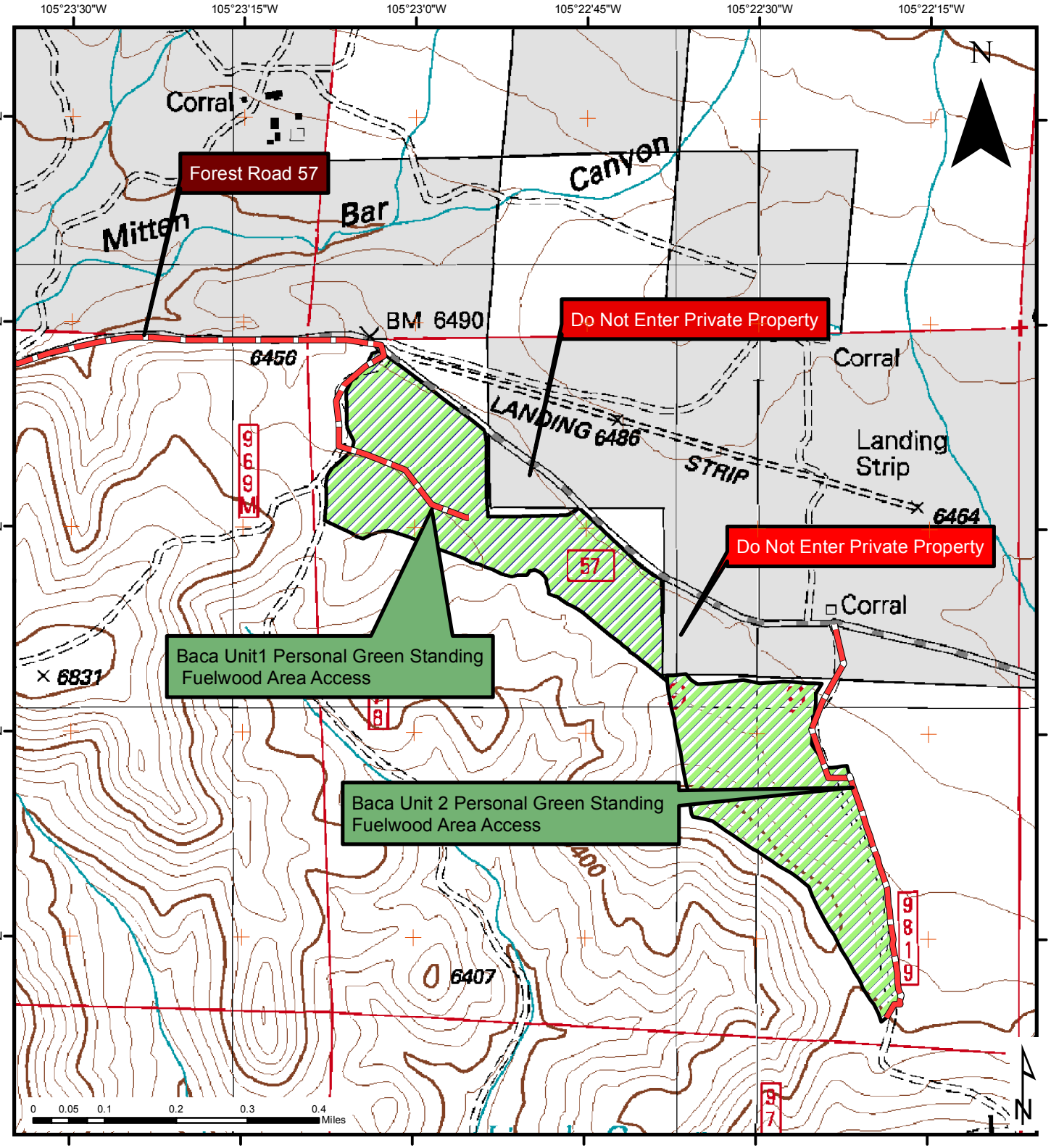

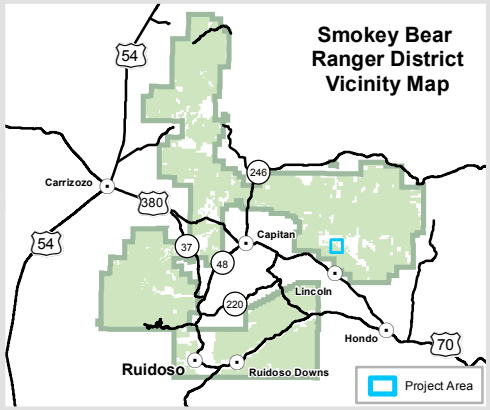

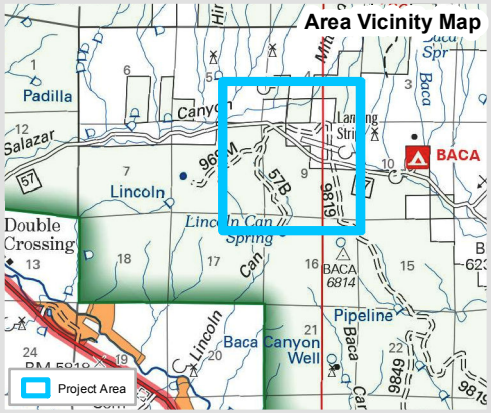

From Capitan drive East on U.S Highway 380 for approximately 8.3 miles. Turn Left on Forest Road 57. Drive North on Forest Road 57 for approximately 3.8 miles. This unit is on the south side of Forest Road 57.

Do not enter Private Property.