FIRE REQUIREMENTS

It is the permittee's responsibility to comply with Fire Prevention Precautions these may restrict access to areas in the National Forest or chainsaw use.

Chainsaws and other internal combustion engines must have an approved spark arrestor.

Have a shovel of at least 46" in length and an approved fire extinguisher in the immediate area of chainsaw use.

Project Activity Level (PAL)	PAL Area	
A, B, C, D.....No restrictions	Smith River NRA/ Gasquet RD	110
Ev .....No chainsaw use after 1PM	Orleans RD	112
E, "Red Flag Days"...No chainsaw use	Ukonom RD	200
Fire Closure.....No entry into closed area	Lower Trinity RD	115
	Mad River RD	130

Between May 1 and December 1 a prerecorded daily message will state the predicted PAL for the next day.
Call 707 441 3665 for all Districts/ Areas at anytime or the closest District Office during office hours

Forest Offices

Forest Supervisor's Office
1330 Bayshore Way
Eureka, CA 95501
707 442 1721

Gasquet RD/ Smith River NRA
10600 Hwy 199
Gasquet, CA 95543
707 457 3131

Orleans and Ukonom RD
Hwy 96
Orleans, CA 95556
530 627 3291

Lower Trinity RD
Hwy 96
Willow Ck, CA
530 629 2118

Mad River RD
741, Hwy 36
Mad River, CA
707 574 6233

The U.S. Department of Agriculture (USDA) prohibits discrimination in all its programs and activities on the basis of race, color, national origin, age, disability, and where applicable, sex, marital status, familial status, parental status, religion, sexual orientation, genetic information, political beliefs, reprisal, or because all or part of an individual's income is derived from any public assistance program. (Not all prohibited bases apply to all programs.) Persons with disabilities who require alternative means for communication of program information (Braille, large print, audiotape, etc.) should contact USDA's TARGET Center at (202) 720-2600 (voice and TDD). To file a complaint of discrimination, Write to USDA, Director, Office of Civil Rights, 1400 Independence Avenue, S.W., Washington, D.C. 20250-9410, or call (800) 795-3272 (voice) or (202) 720-6382 (TDD). USDA is an equal opportunity provider and employer.

R5-UP-052A

United States Department of Agriculture
Forest Service

Six Rivers National Forest

Personal Use Fuelwood Map

Gasquet Ranger District/ Smith River NRA

When cutting, gathering, or transporting fuelwood:

This map and fuelwood tags are a part of your woodcutting permit and must be in your possession while cutting, gathering and transporting your wood.

Motor Vehicle Use

Motor vehicle use on National Forest System Lands is restricted to designated roads and trails. In addition to this map, use a Motor Vehicle Use Map (MVUM) to make sure you are on a designated route, as they are not always signed on the ground. The MVUM also displays uses allowed by vehicle class (highway-legal vehicles, vehicles less than 50 inches wide and motorcycles), seasonal restrictions and other travel rules and regulations. The MVUM is a free black and white map with no topographic features. Maps are available at each Ranger Station or can be requested by mail at (707) 442-1721. Please allow 1-2 weeks for delivery. It is also available on the Forest website:
http://www.fs.usda.gov/srnf

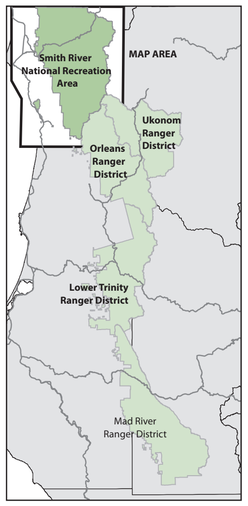

- National Forest Boundary
- National Forest Administrative Boundary
- Ranger District Boundary
- Wilderness, Tribal, Park and Special Area Boundary
- State Boundary
- County Boundary
- National Recreation Area Boundary
- Divided Highway
- Highway
- Paved Road
- Gravel Road
- Dirt Road
  (Suitable for Passenger Cars)
- Road not Maintained for Passenger Cars
- National Recreation Trail
- Non-Motorized Trail
- U.S. Route
- State Route
- County Route
- Forest Service Primary Route Suitable for Passenger Cars
- Forest Service Secondary Route Suitable for Passenger Cars
- Forest Service Secondary Route Not Suitable for Passenger Cars
- Forest Service Trail
- Forest Service Supervisors Office
- Forest Service Ranger District Office
- National or State Park Headquarters
- Other Facility; Forest Service
- Fire Station
  (Report Fires Here)

Forest Service : Non-Forest Service

- Developed Campground
- Undeveloped Campsite
- Group Campground
- Picnic Area, Day Use Only
- Trailhead Parking
- Visitor Information
- Interpretive Trail
- Boat Ramp
- River Access
- Scenic Viewpoint
- Wildlife Viewing Area
- Lookout Tower, Closed to the Public
- Located or Landmark Object
- Spring, Falls or Rapids
- House, Cabin, or Other Building
- School
- Heliport
- Gaging Station
- Locked Gate, All Year Closure
- Locked Gate, Seasonal Closure
- Mine
- Highway Interchange
- Perennial Stream

Where is Cutting allowed?

Open
Cutting is allowed in all areas coded as "Open", with the following exceptions:

- No wood cutting within Administrative sites, active timber sale areas, posted "no wood cutting" areas and within 150 feet of campgrounds and developed recreation areas.
- No wood cutting within 300 feet of rivers, year-round streams, lakes and natural ponds or 150 feet of seasonal dry stream channels and wet areas.

What can be cut in "Open Areas"?
All species of dead and down trees may be cut and removed in portions less than 5 feet in length and all species of standing totally dead trees (snags) of 18 inches or less in diameter (measuring at 4.5' above ground level), with the following exception:

- No dead trees (standing or on the ground) may be cut when marked with paint, wildlife signs, or other official signs.

Restricted
Areas marked "Restricted" cutting is **ONLY** permitted from **September 16 to January 31** within existing cull decks, designated areas within recently harvested timber sale units and within the "road prism". Refer to Attachment A for description of road prism.

HUMBOLDT AND MT DIABLO MERIDIANS

1 1/2 0 1 2 3 4 5 Miles
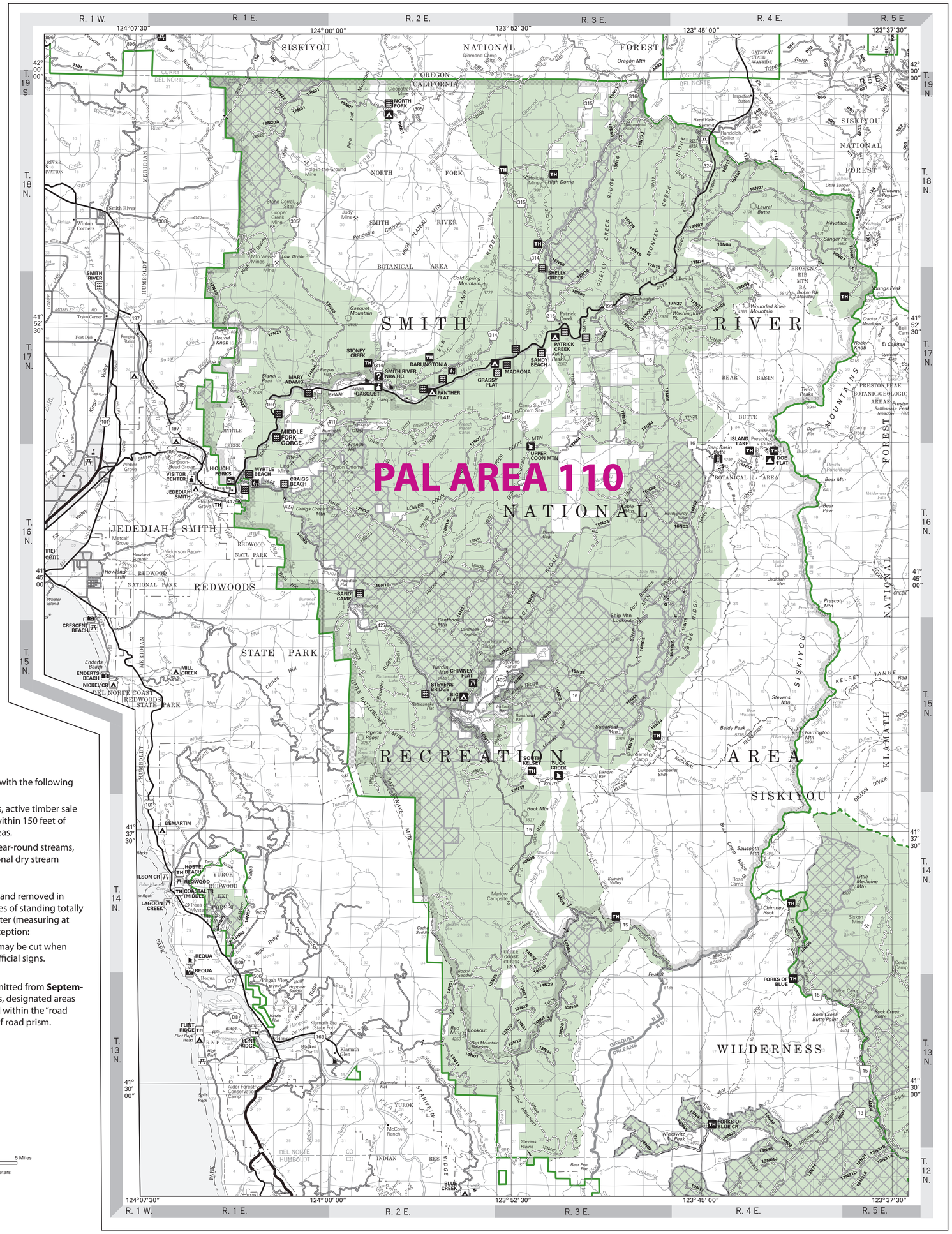
1 1/2 0 1 2 3 4 5 Kilometers