

ANGELES NATIONAL FOREST
SAN GABRIEL MOUNTAINS NATIONAL MONUMENT
Forest Order No. 05-01-20-04
COVID19 Emergency Closure

Pursuant to 16 USC 551 and 36 CFR 261.50(a) and (b), and to provide for public safety, the following acts are prohibited within the Angeles National Forest and San Gabriel Mountains National Monument. This Order is effective from April 30, 2020 through May 15, 2020.

1. Entering or using the trailheads listed in Exhibit A and shown on Exhibits B-1 through B-4. 36 CFR 261.58(b).
2. Being on the National Forest System roads listed in Exhibit A and shown on Exhibits B-1 through B-4. 36 CFR 261.54(e).
3. Being on the National Forest System trails listed in Exhibit A and shown on Exhibits B-1 through B-4. 36 CFR 261.55(a).

Pursuant to 36 CFR 261.50(e), the following persons are exempt from this Order:

1. Persons with a Forest Permit for Use of Roads, Trails, or Areas Restricted by Regulation or Order, Form FS-7700-48, specifically exempting them from this Order.
2. Any Federal, State or local officer, public utilities employee, or member of an organized rescue or fire fighting force in the performance of an official duty.
3. Current recreational cabin permittees may use the closed National Forest System roads and trails, to the extent necessary to access their cabins.

These prohibitions are in addition to the general prohibitions in 36 CFR Part 261, Subpart A.

A violation of these prohibitions is punishable by a fine of not more than \$5,000 for an individual or \$10,000 for an organization, or imprisonment for not more than six months, or both. 16 USC 551 and 18 USC 3559, 3571, and 3581.

Executed in Arcadia, California, this 29th day of April, 2020.

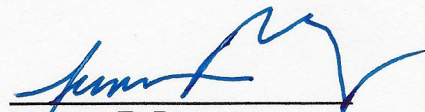

Jerome E. Perez
Forest Supervisor
Angeles National Forest
San Gabriel Mountains National Monument

This Order supersedes Forest Order No. 05-01-20-03, signed on April 3, 2020.

ANGELES NATIONAL FOREST
SAN GABRIEL MOUNTAINS NATIONAL MONUMENT
Forest Order No. 05-01-20-04
COVID19 Emergency Closure

EXHIBIT A

Trailheads

Millard

Located in Township 1 North, Range 12 West, Section 33, San Bernardino Base and Meridian (SBBM).

San Antonio Falls (Baldy Bowl)

Located in Township 2 North, Range 7 West, Section 17, SBBM.

Icehouse Canyon

Located in Township 2 North, Range 7 West, Section 17, SBBM.

North Devil's Backbone

Located in Township 3 North, Range 7 West, Section 20, SBBM.

National Forest System Trails

Kenyon Devore Trail – Forest Trail No. 1311W13

Starts in Township 2 North, Range 11 West, Section 30 and travels north to Township 2 North, Range 11 West, Section 20, SBBM.

Gabrielino Trail – Forest Trail No. 1311W14

Starts in Township 2 North, Range 12 West, Section 32 and travels first north, then east, then south, to Township 1 North, Range 11 West, Section 3, SBBM.

Mt. Wilson Trail – Forest Trail No. 1311W22

Starts in Township 1 North, Range 11 West, Section 9 and travels north to Township 2 North, Range 11 West, Section 32, SBBM.

Rim Trail – Forest Trail No. 1311W28

Starts in Township 2 North, Range 11 West, Section 27 and travels west to Township 2 North, Range 11 West, Section 29, SBBM.

Valley Forge Trail – Forest Trail No. 1312W09

Starts in Township 2 North, Range 12 West, Section 24 and travels northeast to Township 2 North, Range 11 West, Section 18, SBBM.

Sam Merrill Trail – Forest Trail No. 1312W14

Starts in Township 2 North, Range 12 West, Section 34 and travels north then east to Township 2 North, Range 12 West, Section 26, SBBM.

Sunset Ridge Trail – Forest Trail No. 1312W18

Starts in Township 2 North, Range 12 West, Section 33 and travels east to Township 2 North, Range 12 West, Section 34, SBBM.

San Gabriel Peak Trail – Forest Trail No. 1312W24

Starts in Township 2 North, Range 12 West, Section 24 and travels north to Township 2 North, Range 12 West, Section 23, SBBM.

El Prieto Trail – Forest Trail No. 1312W27

Entire closed length is in Township 2 North, Range 12 West, Section 32, SBBM.

Ontario Peak Trail – Forest Trail No. 237W08

Starts in Township 2 North, Range 7 West, Section 22 and travels southwest to Township 2 North, Range 7 West, Section 28, SBBM.

Bear Canyon Loop Trail – Forest Trail No. 237W12A

Starts in Township 2 North, Range 8 West, Section 24 and travels northeast to Township 2 North, Range 7 West, Section 19, SBBM.

Devil's Backbone Trail – Forest Trail No. 237W05

Starts in Township 2 North, Range 7 West, Section 9 and travels northwest to Township 2 North, Range 7 West, Section 6, SBBM.

Telegraph Peak Trail – Forest Trail No. 237W06A

Entire closed trail is in Township 2 North, Range 7 West, Section 15, SBBM.

Mount Baldy Trail (Bear Canyon) – Forest Trail No. 237W12

Starts in Township 2 North, Range 7 West, Section 19 and travels north to Township 2 North, Range 7 West, Section 6, SBBM.

Bighorn Peak Trail – Forest Trail No. 237W08A

Starts in Township 2 North, Range 7 West, Section 22 and travels south to Township 2 North, Range 7 West, Section 27, SBBM.

Chapman Trail – Forest Trail No. 237W07

Starts in Township 2 North, Range 7 West, Section 21 and travels north then southeast to Township 2 North, Range 7 West, Section 22, SBBM.

Timber Mountain Trail – Forest Trail No. 237W06B

Entire closed section is in Township 2 North, Range 7 West, Section 22, SBBM.

Icehouse Canyon Trail – Forest Trail No. 237W07A

Starts in Township 2 North, Range 7 West, Section 20 and travels southeast to Township 2 North, Range 7 West, Section 22, SBBM.

Three T's Trail – Forest Trail No. 237W06

Starts in Township 2 North, Range 7 West, Section 22 and travels north to Township 2 North, Range 7 West, Section 15, SBBM.

Baldy Bowl Trail (San Antonio Falls) – Forest Trail No. 237W02

Starts in Township 2 North, Range 7 West, Section 8 and travels northwest to Township 2 North, Range 7 West, Section 6, SBBM.

North Devil's Backbone Trail – Forest Trail No. 337W05.2

Starts in Township 3 North, Range 7 West, Section 20 and travels south to Township 2 North, Range 7 West, Section 6, SBBM.

Joatnga Interpretive Loop Trail – Forest Trail No. 238W09

Starts in Township 1 North, Range 8 West, Section 13 and travels north to Township 1 North, Range 8 West, Section 12, SBBM.

Acorn Trail – Forest Trail No. 337W01

Starts in Township 3 North, Range 7 West, Section 17 and travels south to Township 3 North, Range 7 West, Section 20, SBBM.

National Forest System Roads

Big Santa Anita Road – Forest Road No. 2N40

Entire length is in Township 1 North, Range 11 West, Section 3, SBBM.

Mt. Wilson Toll Road – Forest Road No. 2N45

Starts in Township 1 North, Range 12 West, Section 1 and travels northeast then north to Township 2 North, Range 11 East, Section 29, SBBM.

Mount Lowe Road – Forest Road No. 2N50

Starts in Township 2 North, Range 12 West, Section 33 and travels east to Township 2 North, Range 12 West, Section 24, SBBM.

Disappointment Ridge Road – Forest Road No. 2N52

Starts in Township 2 North, Range 12 West, Section 14 and travels south to Township 2 North, Range 12 West, Section 23, SBBM.

Channy Trail / Millard Canyon Road – Forest Road No. 2N65

Starts in Township 2 North, Range 12 West, Section 33 and travels north and then west to Township 2 North, Range 12 West, Section 32, SBBM.

Brown Mountain Road – Forest Road No. 2N66

Starts in Township 2 North, Range 12 West, Section 32 and travels north to Township 2 North, Range 12 West, Section 20, SBBM.

Millard Ridge Road – Forest Road No. 2N68

Entire closed length is in Township 2 North, Range 12 West, Section 32, SBBM.

Arroyo Seco Road – Forest Road No. 2N76

Starts in Township 2 North, Range 12 West, Section 32 and travels northwest to Township 2 North, Range 12 West, Section 31, SBBM.

Mt. Lukens Road – Forest Road No. 2N76

Starts in Township 2 North, Range 13 West, Section 18 and travels east then south to Township 2 North Range 13 West, Section 24, SBBM.

Earl Canyon Motorway – Forest Road No. 2N81

Starts in Township 2 North, Range 13 West, Section 23 and travels northeast to Township 2 North, Range 13 West, Section 24, SBBM.

Oliver Road – Forest Road No. 3N36

Starts in Township 2 North, Range 14 West, Section 4 and travels north to Township 3 North, Range 14 West, Section 33, SBBM.

Doane Ebey Road – Forest Road No. 3N38

Starts in Township 2 North, Range 14 West, Section 2 and travels northwest to Township 3 North, Range 14 West, Section 34, SBBM.

Doane Canyon Road – Forest Road No. 3N43

Entire closed length is in Township 2 North, Range 14 West, Section 2, SBBM.

May Canyon Road – Forest Road No. 3N54

Starts in Township 3 North, Range 15 West, Section 23 and travels north to Township 3 North, Range 15 West, Section 10, SBBM.

Wilson Canyon Road – Forest Road No. 3N56

Starts in Township 3 North, Range 15 West, Section 16 and travels north to Township 3 North, Range 15 West, Section 9, SBBM.

Potato Mountain Spur – Forest Road No. 1N04A

Starts in Township 1 North, Range 8 West, Section 15 and travels east then south to Township 1 North, Range 8 West, Section 14, SBBM.

Palmer Evey Canyon Road – Forest Road No. 1N04

Starts in Township 1 North, Range 8 West, Section 15 and travels north then east to Township 1 North, Range 8 West, Section 14, SBBM.

Sunset Peak Road – Forest Road No. 2N07

Starts in Township 2 North, Range 8 West, Section 34 and travels east then south to Township 1 North Range 8 West, Section 19, SBBM.

Barrett Stoddard Road – Forest Road No. 2N04

Starts in Township 2 North, Range 8 West, Section 36 and travels south to Township 1 North, Range 7 West, Section 7, SBBM.

Mt. Baldy Notch (Falls) Road – Forest Road 3N01

Starts in Township 2 North, Range 7 West, Section 17 and travels east to Township 2 North, Range 7 West, Section 9, SBBM.

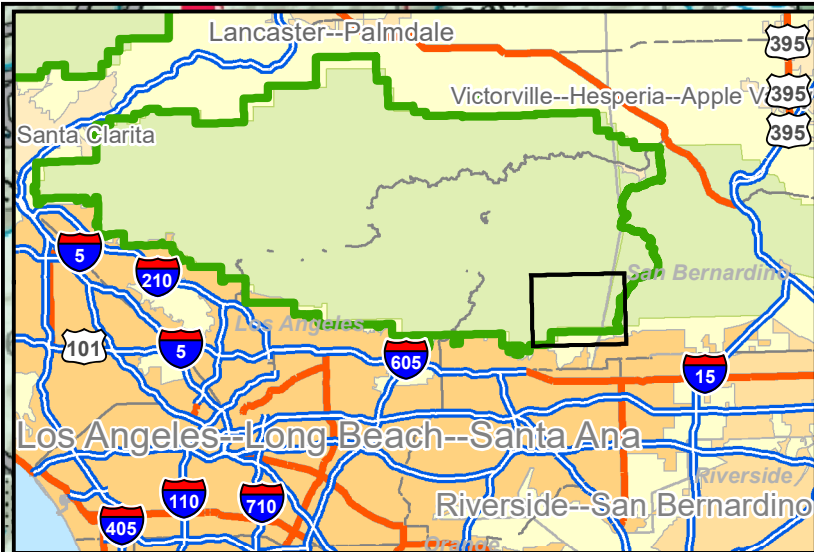

Angeles National Forest
San Gabriel Mtns.
National Monument
Forest Order 05-01-20-04

Exhibit B-2
Lower San Antonio Cyn.

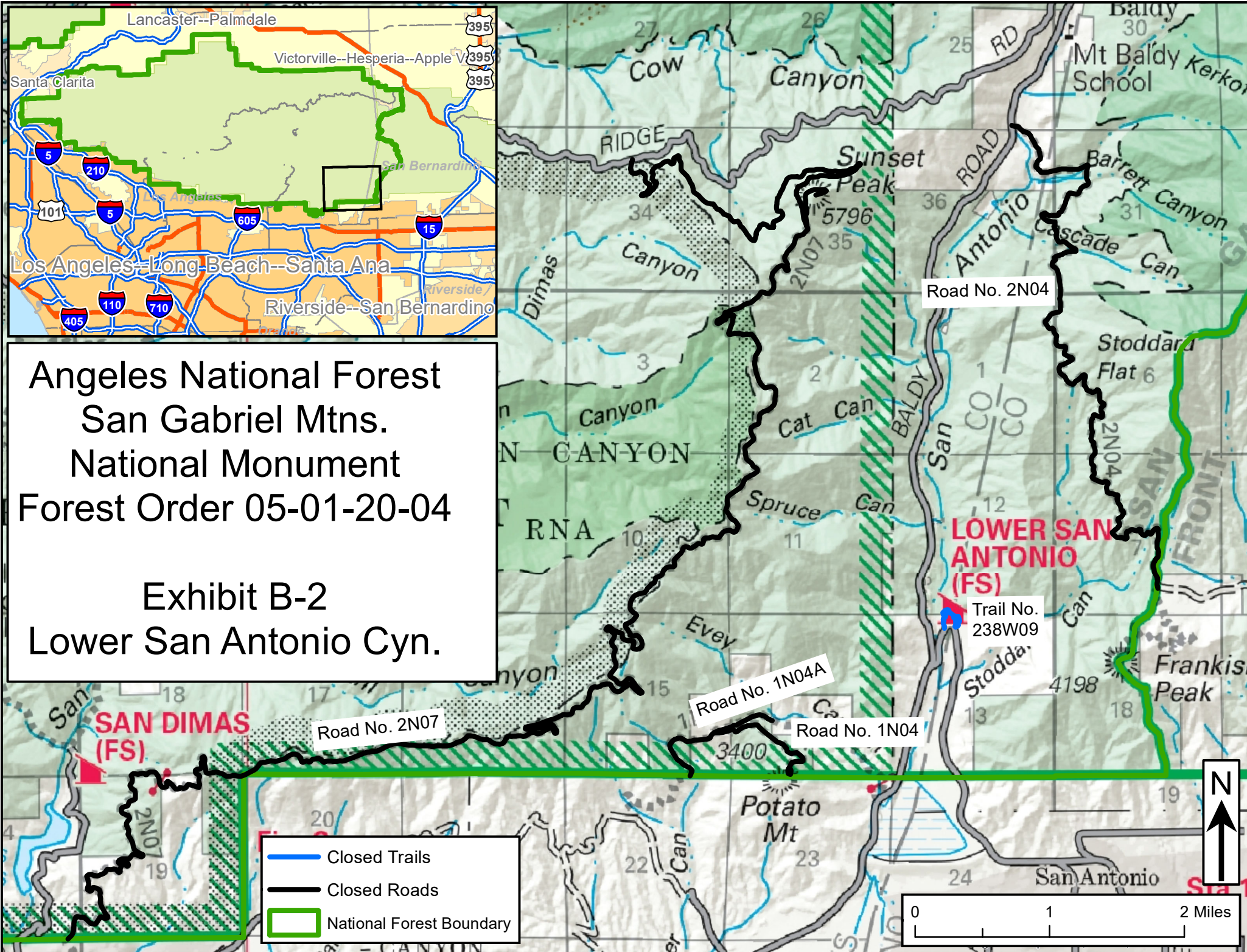

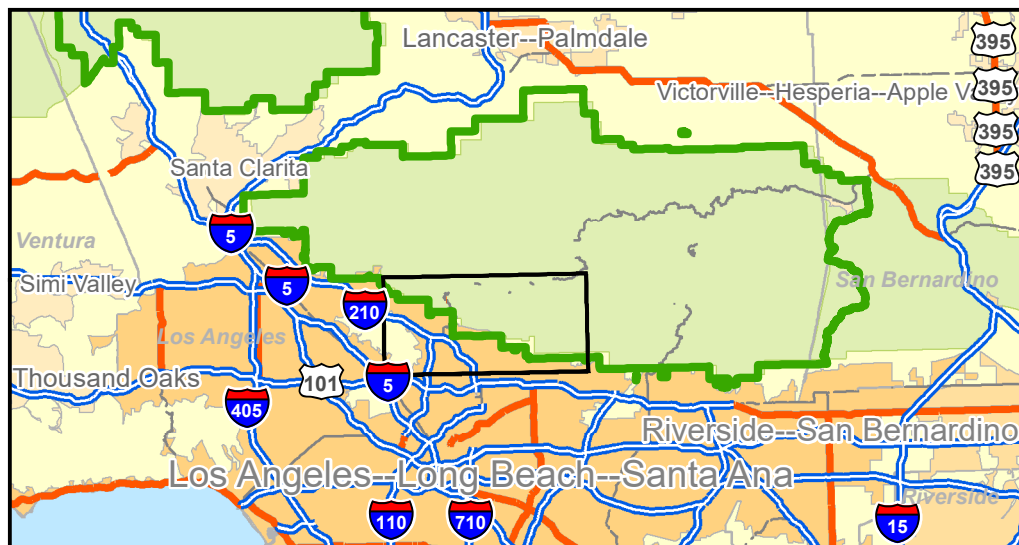

Angeles National Forest
LA Gateway Ranger District
Forest Order 05-01-20-04

Exhibit B-3: Arroyo Seco Front Country

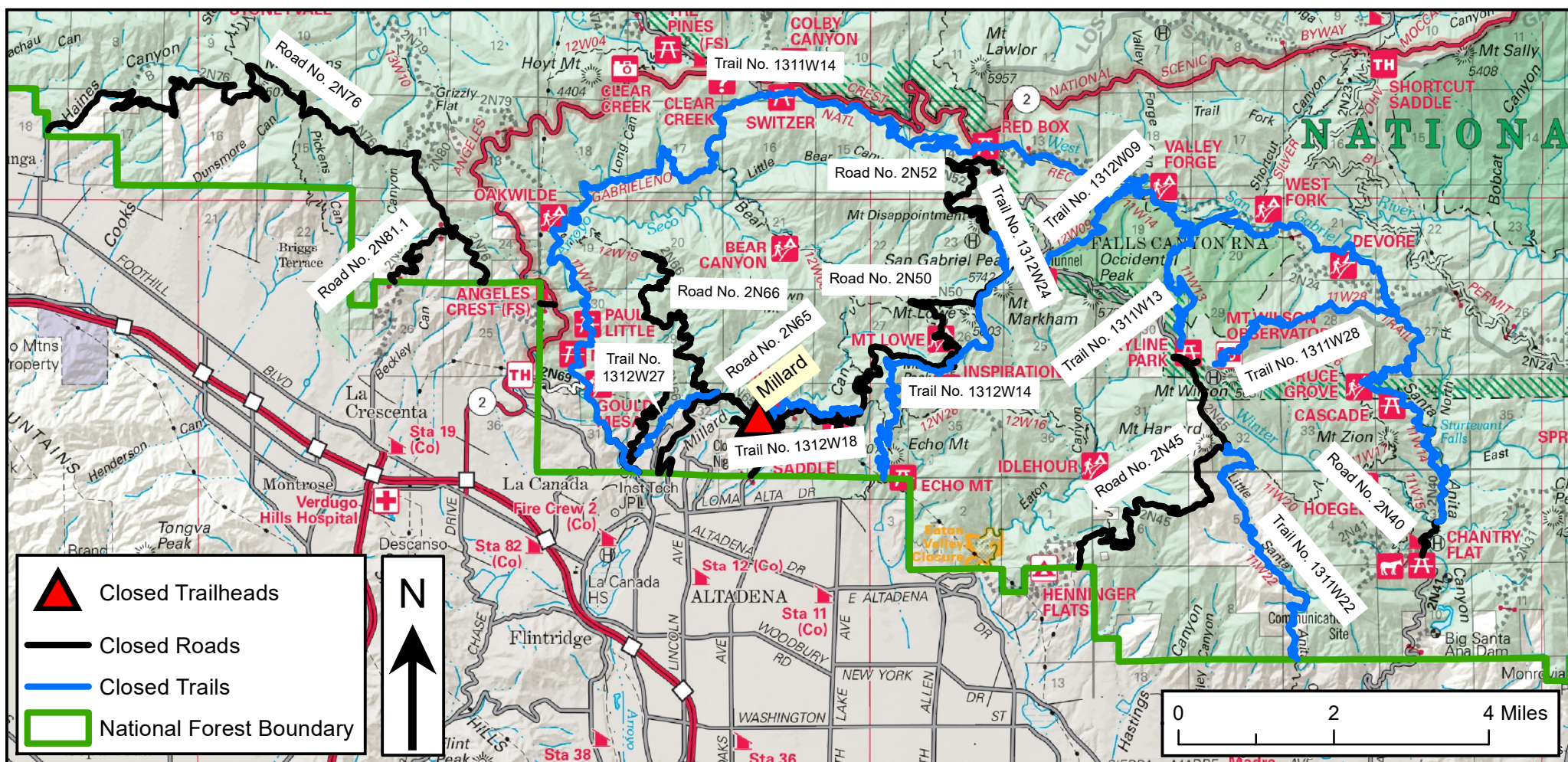

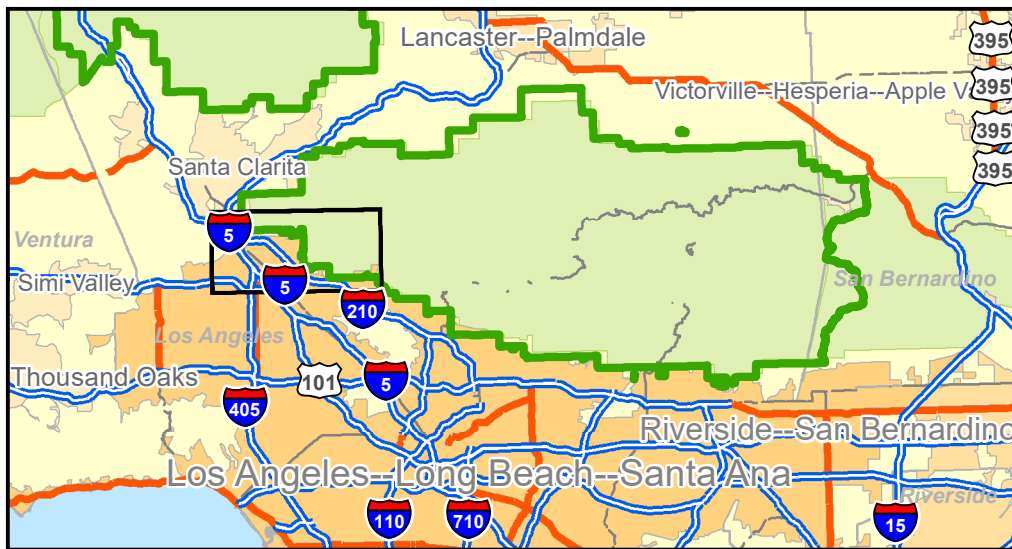

Angeles National Forest LA Gateway Ranger District Forest Order 05-01-20-04

Exhibit B-4: Lower Tujunga

