

**UNITED STATES DEPARTMENT OF AGRICULTURE  
FOREST SERVICE  
BRIDGER-TETON NATIONAL FOREST  
PINEDALE RANGER DISTRICT**

***Special Closure***

**PROHIBITIONS:**

Pursuant to Title 36 CFR 261.50 (a) and (b) the following acts are prohibited within the area described in this Order, all within the Pinedale Ranger District, Bridger-Teton National Forest.

1. Going into or being upon an area which is closed for the protection of threatened, endangered, rare, unique, or vanishing species of plants, animals, birds, or fish.  
**36 CFR 261.53(a).**

**EXEMPTIONS:**

Pursuant to 36 CFR 261.50 (e) the following persons are exempt from this Order:

1. Persons with a permit specifically exempting them from the effect of this Order.
2. Any Federal, State, or local officer, or member of an organized rescue or fire fighting force in the performance of an official duty.

**AREA DESCRIBED:**

National Forest System lands at **Kendall Warm Springs**, located in S1/2, Sec. 2, T38N, R110W, 6<sup>th</sup> Principal Meridian. The closed area will include all areas covered by waters originating from the Kendall Warm Springs, from the sources to the outlet in the Green River.

The above-described area is within the proclaimed and administrative boundary of the Pinedale Ranger District, Bridger-Teton National Forest, Sublette County, Wyoming.

**PURPOSE:**

The purpose of this Order is for the protection of the endangered species, *Rhinichthys osculis thermalis* (Kendall Warm Springs Dace).

**IMPLEMENTATION:**

1. This Order will be in effect when signed and shall remain in effect until April 30, 2029 or until rescinded, whichever occurs first.

2. Any violation of this prohibition is punishable by a fine of not more than \$5,000.00 for individuals, and \$10,000.00 for organizations and/or imprisonment for not more than six (6) months. [Title 16 USC 551, Title 18 USC 3571(b)(6), Title 18 USC 3581 (b)(7)].
3. Order supersedes any previous orders prohibiting the same acts covered by this Order.

Done at Jackson, Wyoming this 18 day of <sup>October</sup>~~September~~, 2019.



PATRICIA M. O'CONNOR  
Forest Supervisor  
Bridger-Teton National Forest

Order Number: 04-03-311



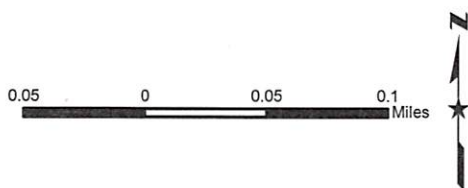
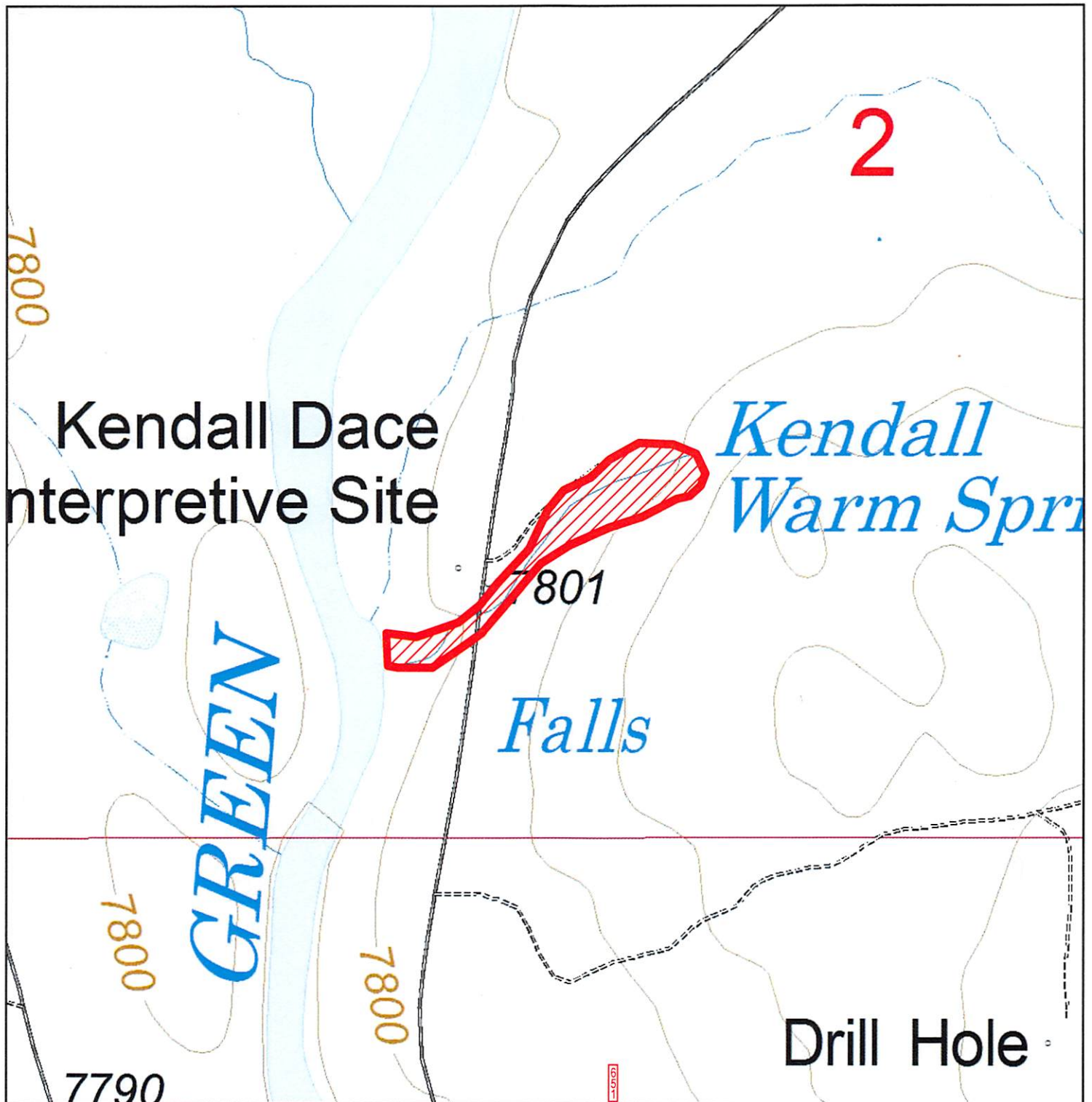

Kendall Dace - Order # 04-03-311

Bridger-Teton National Forest - Pinedale Ranger District



#### Legend

-  Order # 04-03-311
-  Forest Boundary

WYOMING

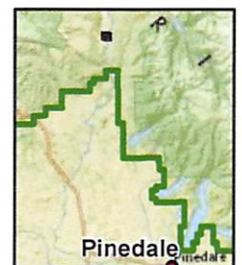
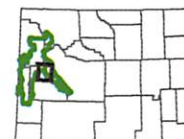

#### Disclaimer

The USDA Forest Service makes no warranty, expressed or implied regarding the data displayed on this map, and reserves the right to correct, update, modify, or replace this information without notification.