

**UNITED STATES DEPARTMENT OF AGRICULTURE  
FOREST SERVICE  
BRIDGER-TETON NATIONAL FOREST  
BLACKROCK RANGER DISTRICT**

*Occupancy and Use*

**PROHIBITIONS:**

Pursuant to Title 36 CFR 261.50 (a) and (b) the following acts are prohibited within the areas described in this Order, all within the Blackrock Ranger District, Bridger-Teton National Forest.

1. Grazing. **36 CFR 261.57(e)**
2. Camping. **36 CFR 261.58(e)**
3. Riding, hitching, tethering, or hobbling, of a horse or other saddle or pack animal in violation of posted instructions. **36 CFR 261.58(aa)**
4. Entering or being in the area with a combined number of pack and/or saddle stock in excess of 35 animals. **36CFR 261.57(a)**
5. Storing equipment, personal property, or supplies unattended for longer than 48 hours. **36 CFR 261.57(f)**

**EXEMPTIONS:**

Pursuant to 36 CFR 261.50 (e) the following persons are exempt from this Order:

1. Persons with a permit specifically exempting them from the effect of this Order.
2. Any Federal, State, or local officer, or member of an organized rescue or fire fighting force in the performance of an official duty.

**AREA DESCRIBED:**

The areas affected by the above Order are located on National Forest System Lands within the **Teton Wilderness**.

1. Grazing is prohibited within one half mile of **Enos, Bridger, Bertha, Golden, Mackinaw, and Ferry Lakes**.
2. Camping is prohibited within 200 feet of any lake or designated trail, and in the lower **Atlantic Creek** area within the east half of Section 36, Township 48 North, Range 111 West, and the northwest quarter of Section 31, Township 48 North, Range 110 West, Sixth Principal Meridian.
3. The remaining prohibitions apply on all NFS land within the Teton Wilderness.

The above-described area is within the proclaimed and administrative boundaries of the Blackrock Ranger District, Bridger-Teton National Forest, Teton, Fremont, and Park Counties, Wyoming.

**PURPOSE:**

To protect the fragile ecosystem of the Teton Wilderness, maintain its wilderness character, and provide all wilderness visitors a maximum use and availability of campsites on an equal basis.

**DEFINITION:**

*Camping* means the temporary use of National Forest System lands for the purpose of overnight occupancy without a permanently fixed structure.

**IMPLEMENTATION:**

1. This Order will be in effect when signed and shall remain in effect until April 30, 2029.
2. Any violation of this prohibition is punishable by a fine of not more than \$5,000.00 for individuals, and \$10,000.00 for organizations and/or imprisonment for not more than six (6) months. [Title 16 USC 551, Title 18 USC 3571(b)(6), Title 18 USC 3581 (b)(7)].
3. Order supersedes any previous orders prohibiting the same acts covered by this Order.

Done at Jackson, Wyoming this 18 day of <sup>October</sup>~~September~~, 2019.



PATRICIA M. O'CONNOR  
Forest Supervisor  
Bridger-Teton National Forest

Order Number: 04-03-317





Teton Wilderness - Order # 04-03-317

Bridger-Teton National Forest - Blackrock Ranger District

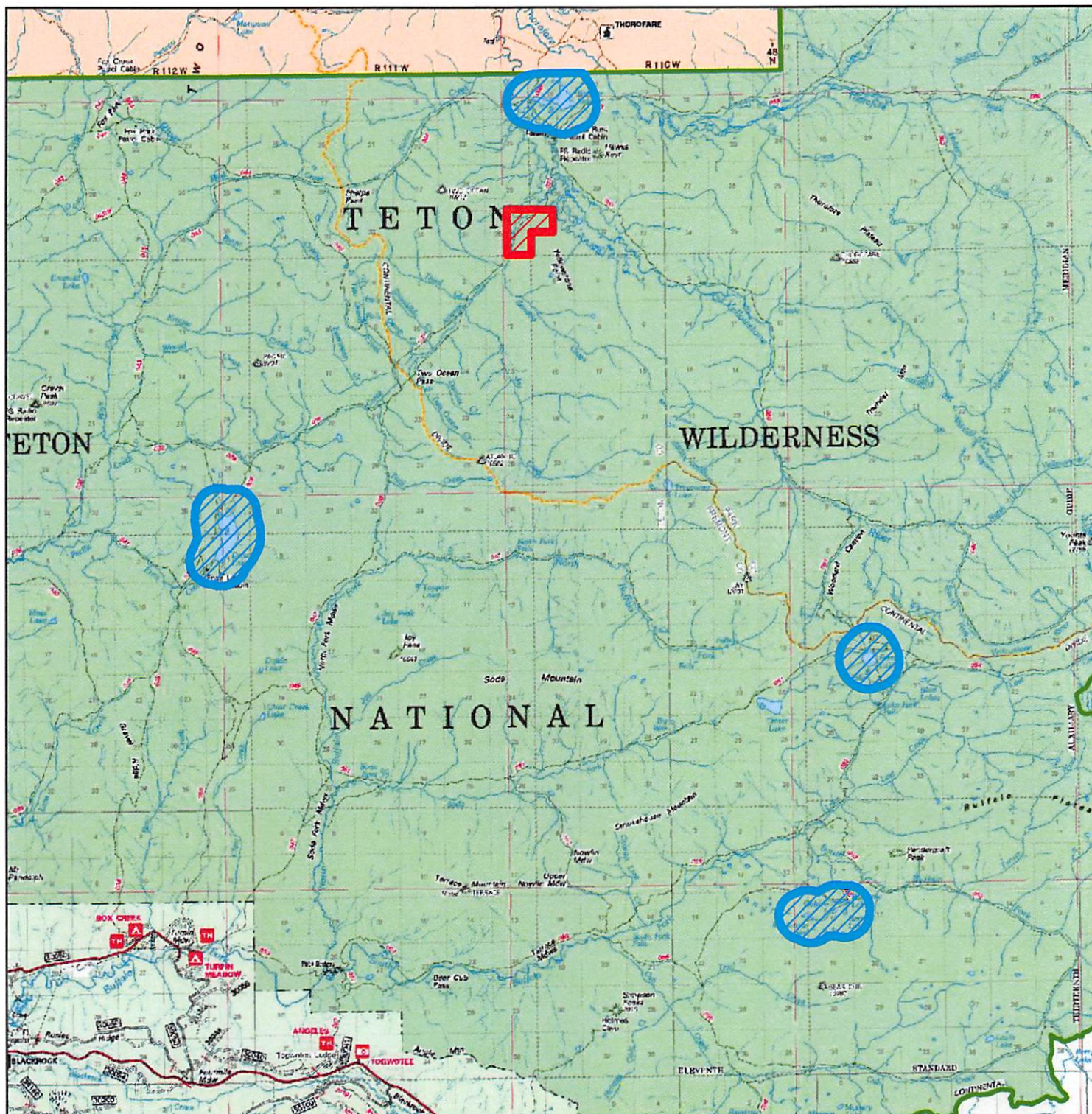

### Legend

-  Camping Restriction
-  Grazing Restriction
-  Forest Boundary

### Disclaimer

The USDA Forest Service makes no warranty, expressed or implied regarding the data displayed on this map, and reserves the right to correct, update, modify, or replace this information without notification.

1.5 0 1.5 3 Miles



WYOMING

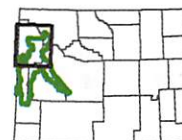

Map Author: parchual; Map Creation Date: 8/9/2019