**KOOTENAI NATIONAL FOREST SERVICE**
**31374 US Hwy 2**
**Libby, MT 59923**
**FOREST SUPERVISOR'S ORDER**

# ROAD RESTRICTION ORDER

**Road 6746 is closed to all motorized vehicles for public safety due to a road washout.**

Pursuant to Title 36 Code of Federal Regulation 261.50 (b), the following restriction is in effect on the Libby Ranger District on the Kootenai National Forest, Lincoln County, Montana as depicted on the map attached as **Exhibit A** and herby incorporated into the order. This temporary restriction is in addition to those enumerated in Subpart A, Part 261, Title 36, Code of Federal Regulations, and becomes effective when signed and will remain in effect until revoked.

## 36 CFR 261.54 – National Forest System Roads:

**Using any type of vehicle prohibited by the order.**
**Title 36, CFR 261.54(a)**

The below listed road is closed to all motor vehicles and motor vehicle traffic for public safety.

## Description of Restricted National Forest Access

**Road # 6746 – Closed to motorized public use from the junction with Road # 2332 Section 5; T26N; R30W; PMM.**

## Exemptions:

Pursuant to Title 36 CFR 261.50(e), the following are exempt from this restriction:

1. Persons with a permit issued by a forest officer specifically authorizing the otherwise prohibited act or omission.
2. Any Federal, State, or local officer, or member of an organized rescue or fire fighting force in the performance of an official duty.

**Penalty:**
Violation of these prohibitions is punishable by a fine of not more than $5,000 for an individual or $10,000 for an organization, or imprisonment for not more than 6 months, or both (16 USC 551 and 18 USC 3559 and 3571).

**Notification:**
A copy of this order shall be posted as prescribed under 36 CFR 261.51.

Done at Libby, Montana this 28th day of May, 2020

By: _____
CHAD W. BENSON
Forest Supervisor

# Road Closure Map
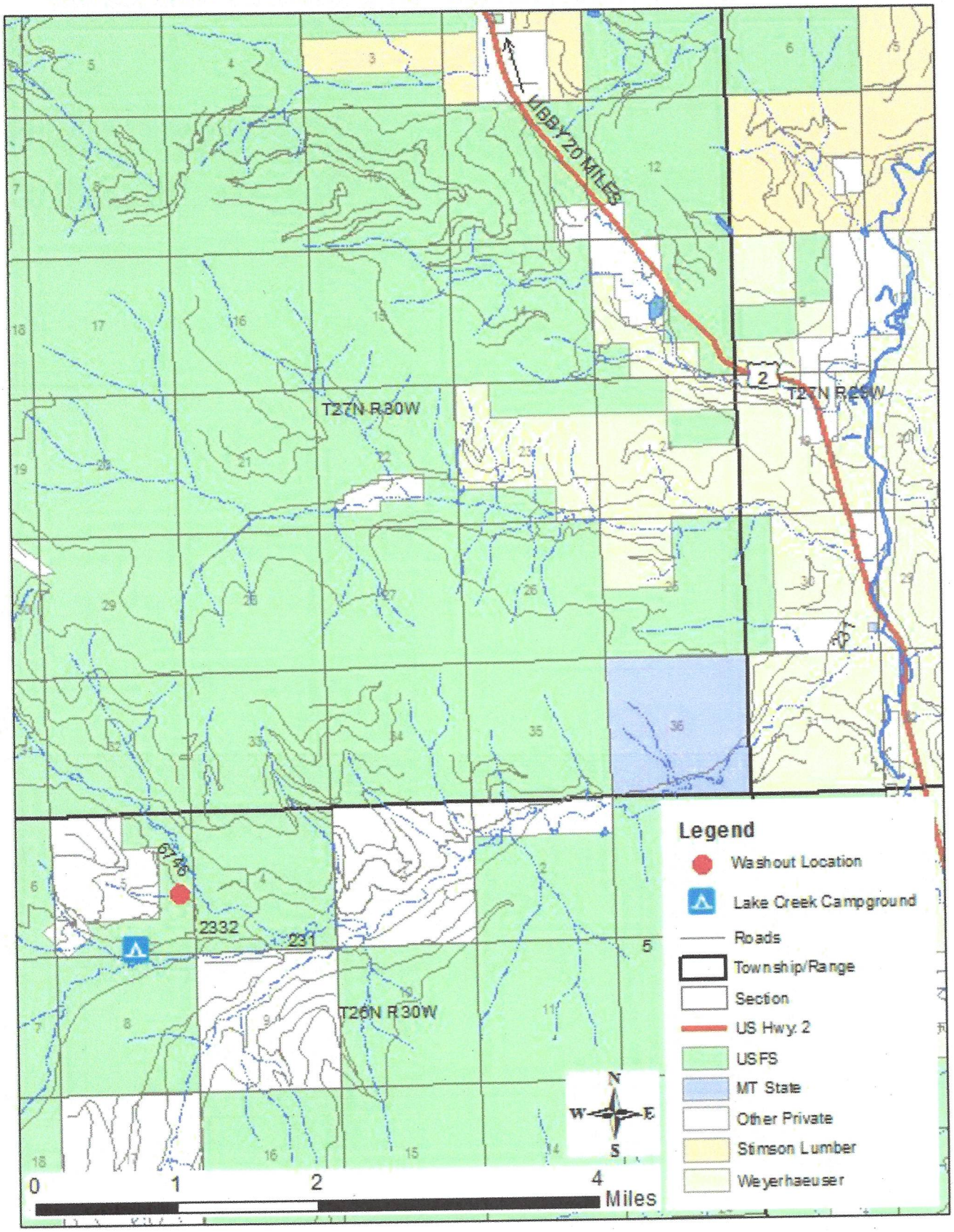
Washout at the 0.4 mile on 6746. Road closed from the junction with 2332.