Walker Fire Closure Area

Shown With Access Routes To Antelope Lake
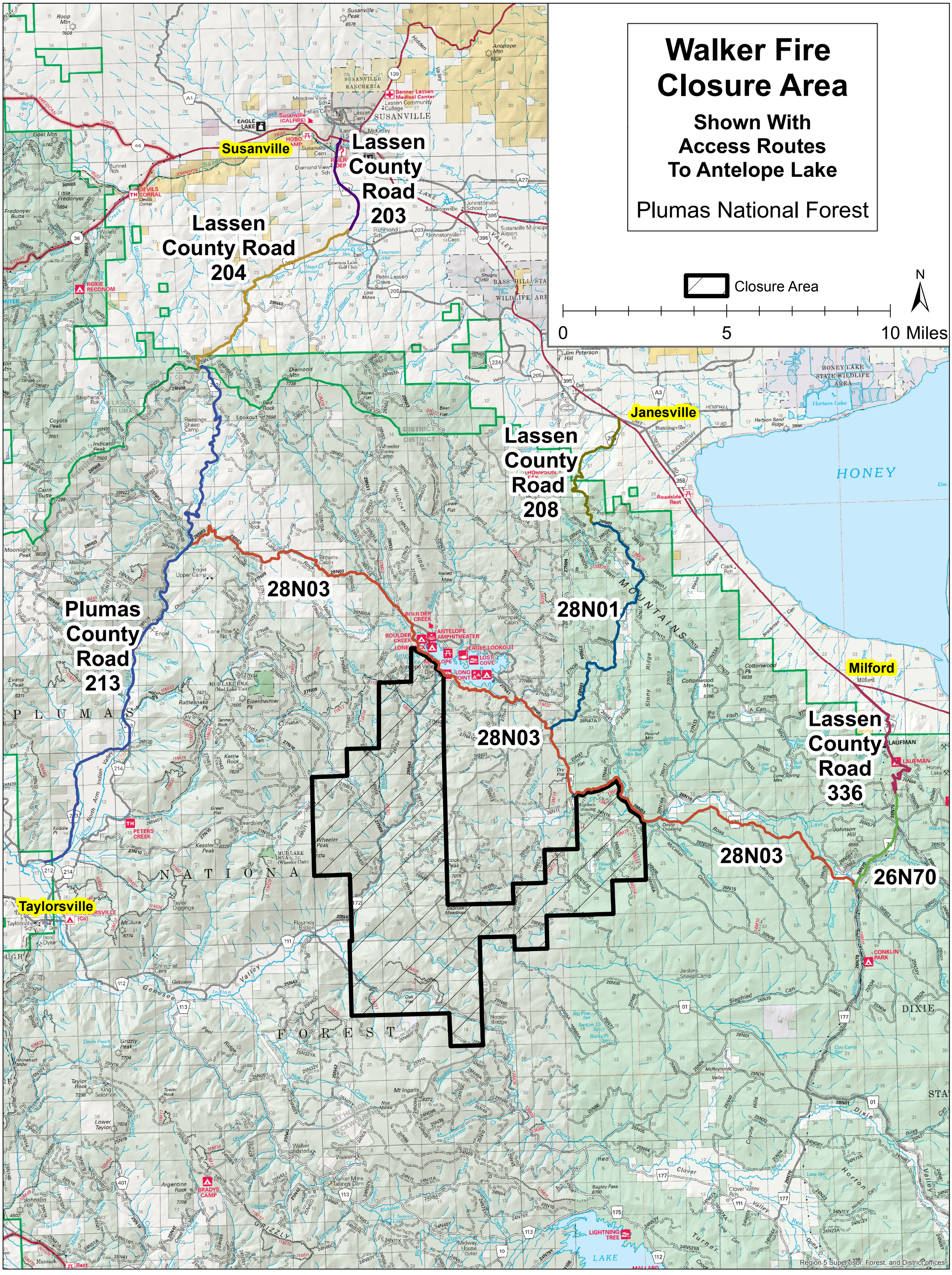
Plumas National Forest