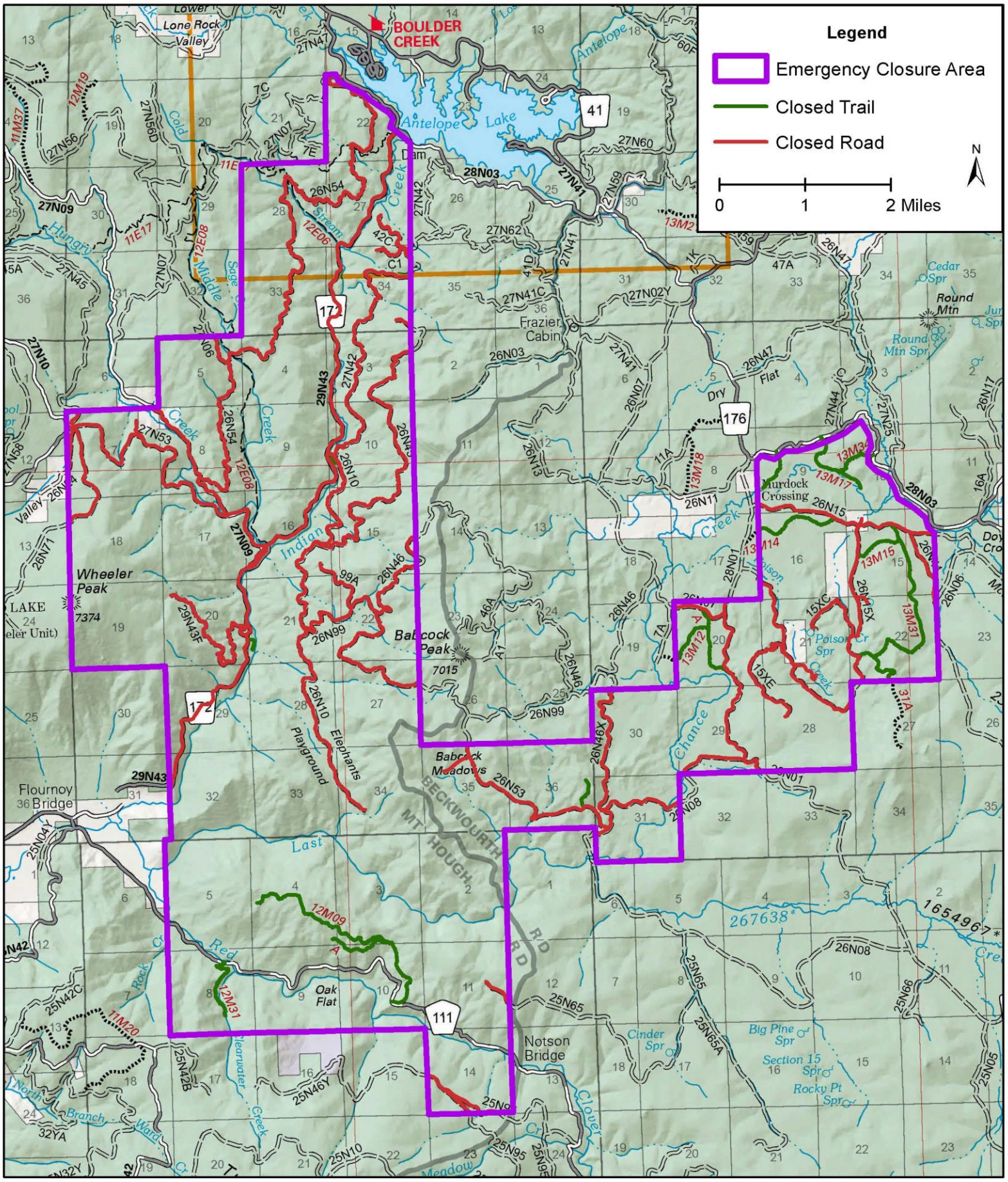Plumas National Forest
Mt. Hough and Beckwourth Ranger Districts
Walker Fire Emergency Trail, Road, and Area Closure
2 June 2020