

**UNITED STATES DEPARTMENT OF AGRICULTURE
FOREST SERVICE
MANTI-LA SAL NATIONAL FOREST
MOAB/MONTICELLO RANGER DISTRICT**

Roc Fire Road and Area Closure

PROHIBITIONS:

Pursuant to Title 36 CFR 261.50 (a) and (b) the following acts are prohibited within the areas, and on the roads described in this Order, all within the Moab/Monticello Ranger District, Manti-La Sal National Forest until further notice.

1. Being on the roads, 36 CFR 261.54(e)
2. Camping, 36 CFR 261.58(e)
3. Being in the area, 36 CFR 261.52(e)

EXEMPTIONS:

Pursuant to 36 CFR 261.50 (e) the following persons are exempt from this Order:

1. Persons with a permit specifically exempting them from the effect of this Order.
2. Any Federal, State, or local officer, or member of an organized rescue or fire fighting force in the performance of an official duty.
3. Federal or State administrative personnel in the performance of an official duty.

AREAS DESCRIBED:

The areas closed to camping are depicted on the attached maps which are incorporated herein, and include the area beginning at the Forest Boundary at the Utah Colorado state line on Forest Road 0208, northerly along the forest boundary to Roc Creek, thence Easterly along Roc Creek to the Forest Boundary, thence westerly along the forest boundary, thence southerly to West Paradox Creek, thence easterly along the Paradox Creek to Buckeye Reservoir; thence easterly along forest road 0208 to the beginning point.

ROAD DESCRIPTIONS:

**Forest Road 4150: entire length
Forest Road 4755: entire length
Forest Road 4134: entire length
Forest Road 0378: entire length
Forest Road 4130: entire length
Forest Road 4827: entire length
Forest Road 4141: entire length**

**Forest Road 0352: entire length
Forest Road 4145: entire length
Forest Road 0375: entire length
Forest Road 4132: entire length
Forest Road 4131: entire length
Forest Road 0208: entire length
Forest Road 4142: entire length**

Forest Road 4204: entire length
Forest Road 4148: entire length
Forest Road 0358: entire length

Forest Road 0373: entire length
Forest Road 4755: entire length
Forest Road 4765: entire length

PURPOSE:

To prevent potential injury to the public along the described roads and areas due to severe fire hazards during fire operations. Red flag weather is predicted over the next 2-3 days on the Roc Creek Incident. The closure allows for fire-fighter safety during operations.

DEFINITION:

See the attached map for a visual representation of the closed area.

IMPLEMENTATION:

1. This Order will be in effect when signed and shall remain in effect until July 8th, 2020 or until rescinded, whichever is earlier.
2. A map identifying the closed areas is attached and made part of this Order.
3. Violation of the above prohibition(s) is punishable by a fine of not more than \$5,000.00 for an individual or \$10,000.00 for an organization, and/or imprisonment for not more than six (6) months. [Title 16 USC 551, Title 18 USC 3571 (b) (6), Title 18 USC 3581 (b) (7)]
4. Further information regarding this Order may be obtained at the Moab/Monticello Ranger District Office, (435) 259-7155, and the Manti-La Sal National Forest Supervisor's Office, (435) 637-2817.

Done at Price, Utah this 28th day of June, 2020.

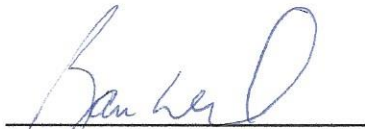

Ryan Nehl
Forest Supervisor
Manti-La Sal National Forest

Order Number: 04-10-4-20-02

Roc Fire Road and Area Closure

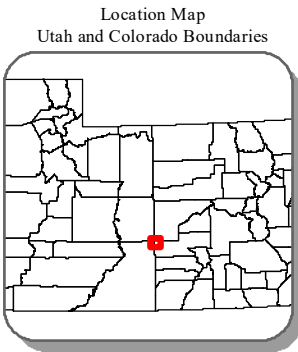
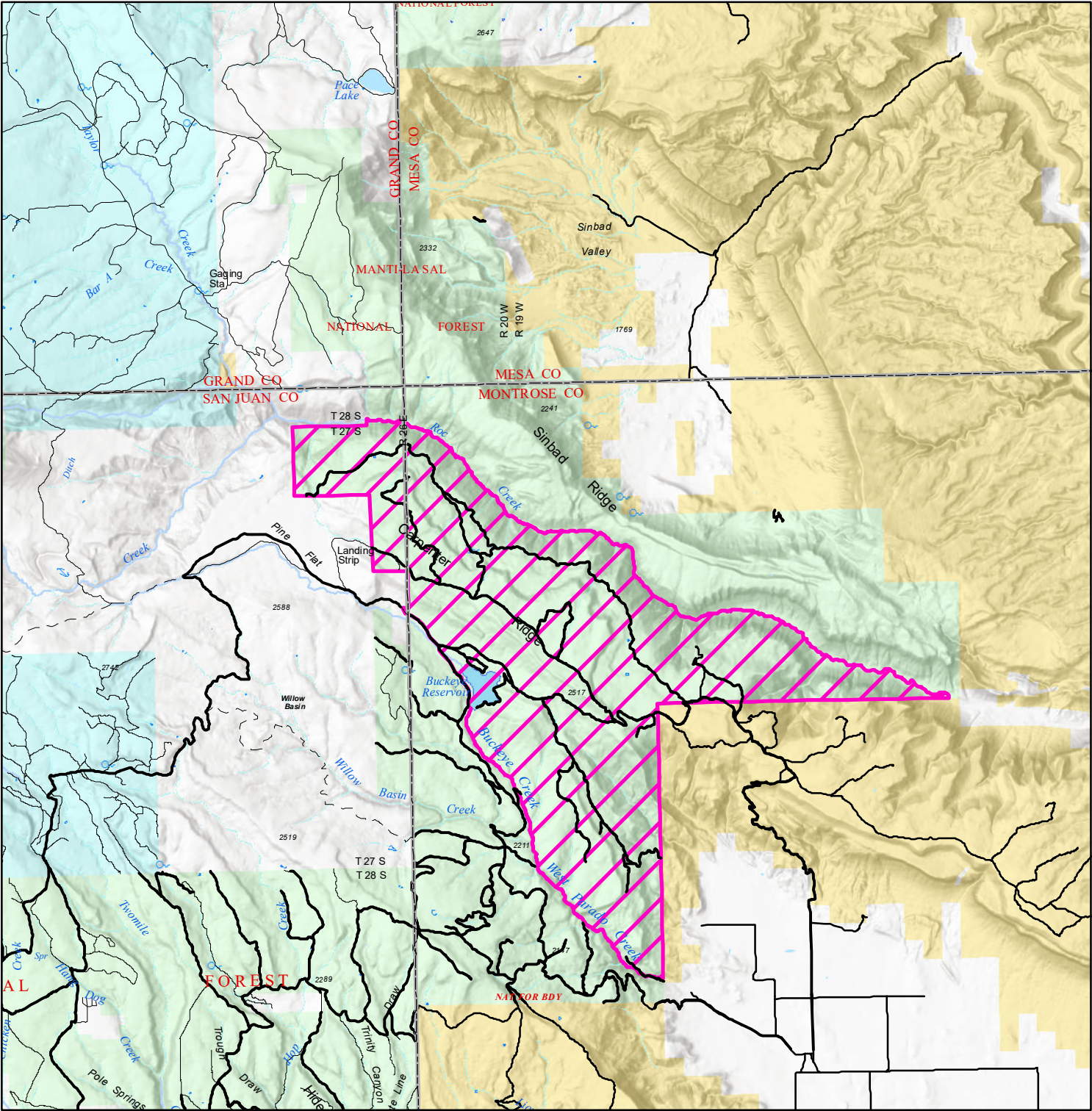

Date: 6/28/2020

- Roc Fire Closure Area
- Bureau of Land Management (BLM) Private
- State
- US Forest Service (USFS)



United States Department of Agriculture
Forest Service
Manti-La Sal National Forest
Moab Ranger District

