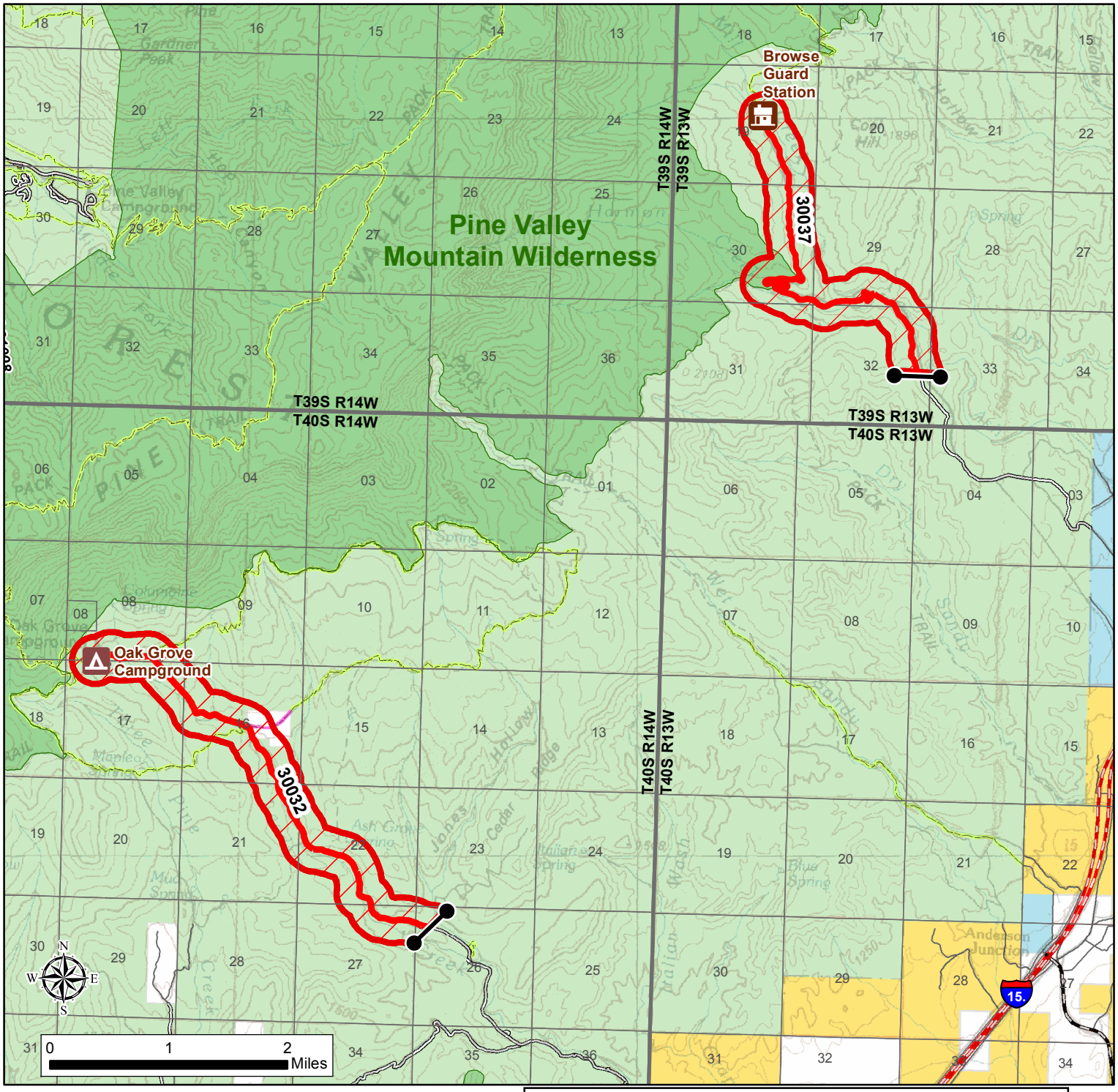

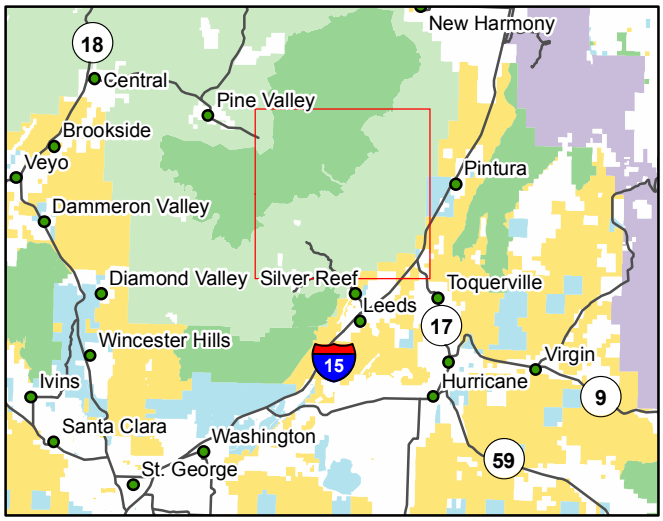

Dixie National Forest
Pine Valley Ranger District
Oak Grove Campground/Browse Guard Station
Closure Order: 0407-20-12

Legend

- Gate
- Closure Area
- Roads Close Above Forest Service Gate
- National Forest
- BLM
- National Park Service
- Private
- State
- Wilderness
- Interstate
- Highway
- Open Roads
- Non-Forest/Private Trails
- Non-Forest Road
- Non-Motorized Trails