Forest Order No. 0513-20-27
SEQUOIA NATIONAL FOREST
Hume Lake Ranger District
Jennie Lakes Wilderness Camping Restriction

Pursuant to 16 USC 551 and 261.50(a), and to protect natural resources, the following act is prohibited within the Jennie Lakes Wilderness in the Hume Lake Ranger District in the Sequoia National Forest. This Order is effective from August 11, 2020 through August 10, 2023.

> Camping within 100 feet of the lakeshores of Jennie Lake or Weaver Lake, as shown on the attached map. 36 CFR 261.58(e).

Pursuant to 36 CFR 261.50(e), the following persons are exempt from this Order:

1. Any Federal, State or local officer, or member of an organized rescue or fire fighting force in the performance of an official duty.

2. Persons with a permit from the Forest Service specifically authorizing the otherwise prohibited act or omission.

This prohibition is in addition to the general prohibitions in 36 CFR Part 261, Subpart A.

A violation of this prohibition is punishable by a fine of not more than $5,000 for an individual or $10,000 for an organization, or imprisonment for not more than six months, or both. 16 USC 551 and 18 USC 3559, 3571, and 3581.

Executed in Porterville, California this 10th day of August 2020.

_____

TERESA BENSON
Forest Supervisor
Sequoia National Forest

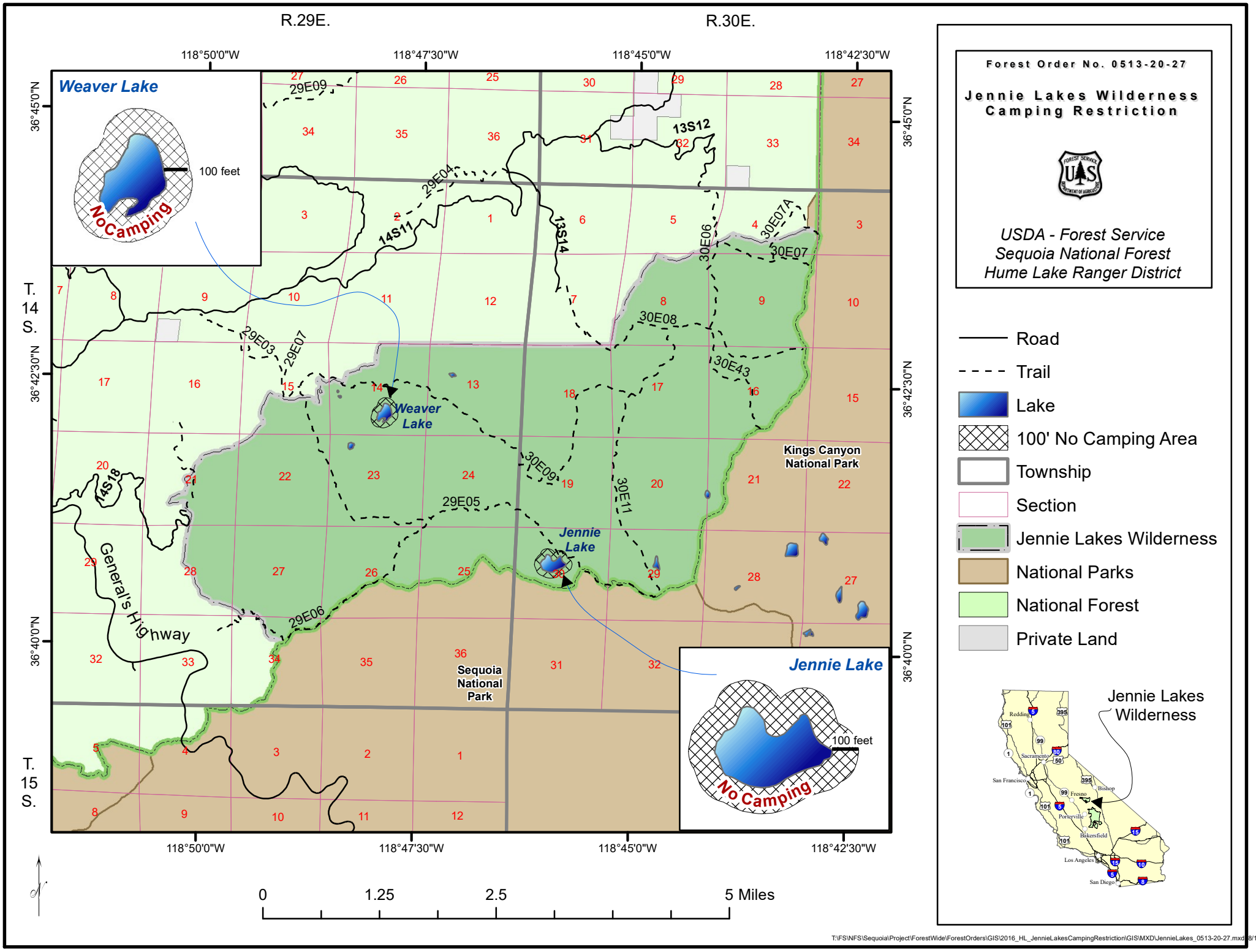
Forest Order No. 0513-20-27
Jennie Lakes Wilderness Camping Restriction
USDA - Forest Service
Sequoia National Forest
Hume Lake Ranger District
Road
Trail
Lake
100' No Camping Area
Township
Section
Jennie Lakes Wilderness
National Parks
National Forest
Private Land
Weaver Lake
100 feet
No Camping
Jennie Lake
100 feet
No Camping
R.29E.
R.30E.
T. 14 S.
T. 15 S.
118°50'0"W
118°47'30"W
118°45'0"W
118°42'30"W
36°45'0"N
36°42'30"N
36°40'0"N
Kings Canyon National Park
Sequoia National Park
General's Highway
Jennie Lakes Wilderness
0
1.25
2.5
5 Miles