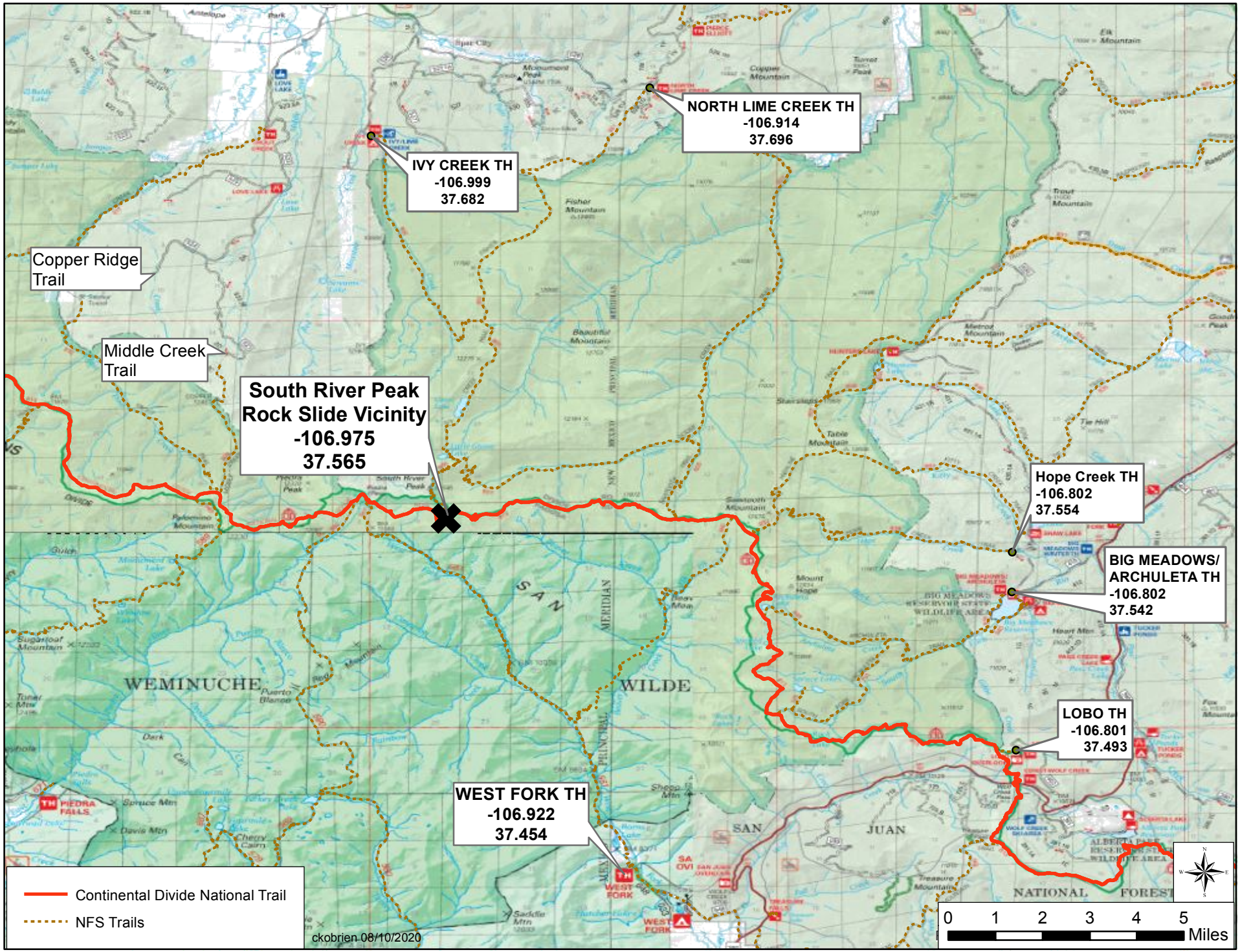South River Peak Rock Slide