

FOREST ORDER NO. 05-01-20-06  
EMERGENCY CLOSURE  
ANGELES NATIONAL FOREST

Pursuant to 16 USC 551 and 36 CFR 261.50(a) and (b), and to protect natural resources and provide for public safety, the following acts are prohibited within the Angeles National Forest. This Order is effective from August 14, 2020 until December 31, 2020.

1. Going into or being upon National Forest System lands within the Lake Fire Closure Area as described in Exhibit A and shown on Exhibit B. 36 CFR 261.52(e).
2. Being on any National Forest System road within the Lake Fire Closure Area as described in Exhibit A and shown on Exhibit B. 36 CFR 261.54(e).
3. Being on any National Forest System trail within the Lake Fire Closure Area as described in Exhibit A and shown on Exhibit B. 36 CFR 261.55(a).

Pursuant to 36 CFR 261.50(e), the following persons are exempt from this Order:

1. Persons with Forest Service Permit No. FS-7700-48 (Permit for Use of Roads, Trails, or Areas Restricted by Regulation or Order), specifically authorizing the otherwise prohibited act or omission.
2. Owners or lessees of land in the Lake Fire Closure Area, to the extent necessary to access their land.
3. Residents in the Lake Fire Closure Area, to the extent necessary to access their residence.
4. Any Federal, State, or local officer, or member of an organized rescue or firefighting force in the performance of an official duty.

These prohibitions are in addition to the general prohibitions in 36 CFR Part 261, Subpart A.

A violation of these prohibitions is punishable by a fine of not more than \$5,000 for an individual or \$10,000 for an organization, or imprisonment for not more than six months, or both. 16 USC 551 and 18 USC 3559, 3571, and 3581.

Done at Arcadia, California this 13<sup>th</sup> day of August, 2020.



---

Rachel Smith  
Acting Forest Supervisor  
Angeles National Forest





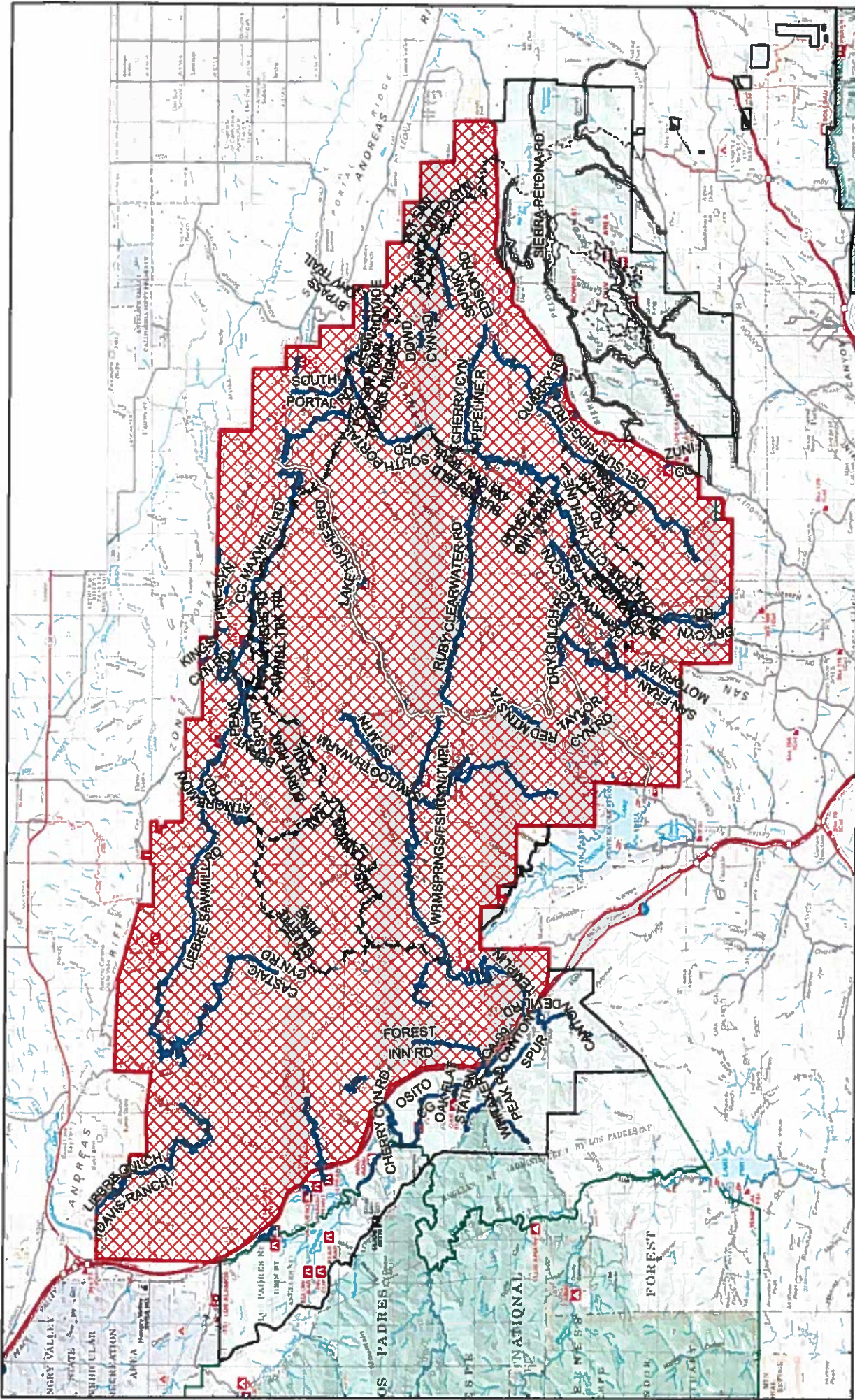

FOREST ORDER NO. 05-01-20-06  
EMERGENCY CLOSURE  
ANGELES NATIONAL FOREST

EXHIBIT A

The boundary of the Lake Fire Closure Area begins at the intersection of the Angeles National Forest congressional boundary and Lake Hughes Road (Forest Road No. 6N66) in section 17 of Township 5 North, Range 16 West, San Bernardino Base and Meridian (SBBM); then continues north along the congressional boundary to eastern edge of Interstate 5 in section 4 of Township 5 North, Range 17 West, SBBM; then continues north along the eastern edge of Interstate 5 to the geographic center of section 28 of Township 6 North, Range 18 West, SBBM; then continues east along the congressional boundary to its intersection with Bouquet Canyon Road in section 25 of Township 6 North, Range 14 West, SBBM; then continues south along the north and west edge of Bouquet Canyon Road to its intersection with the congressional boundary in section 21 of Township 5 North, Range 15 West, SBBM; then continues west along the congressional boundary, back to the starting point as shown on Exhibit B.



**Lake Fire Area Closure Map**  
**Angeles National Forest**  
**Forest Order No. 05-01-20-06**  
**Exhibit B**

-  Area Closure Lake Fire
-  Closed Roads
-  Lake Hughes Road (County Rd)
-  - - Closed Trails
-  ANF Roads
-  ANF Trails

