Uwharrie National Forest Open Hunting Access Roads

9/1/20 – 2/28/20

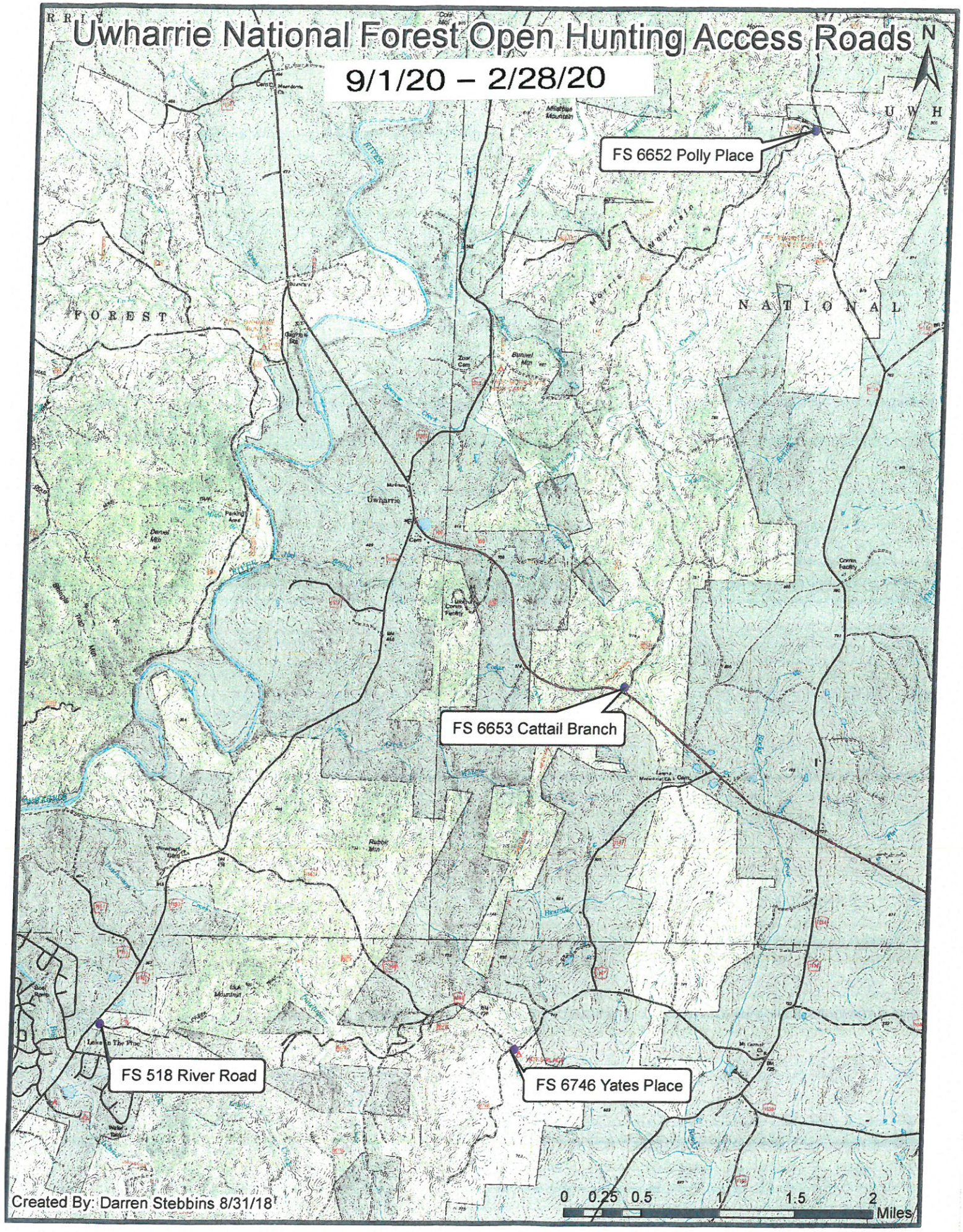

Created By: Darren Stebbins 8/31/18

Uwharrie National Forest Open Hunting Access Roads

9/1/20 – 2/28/20

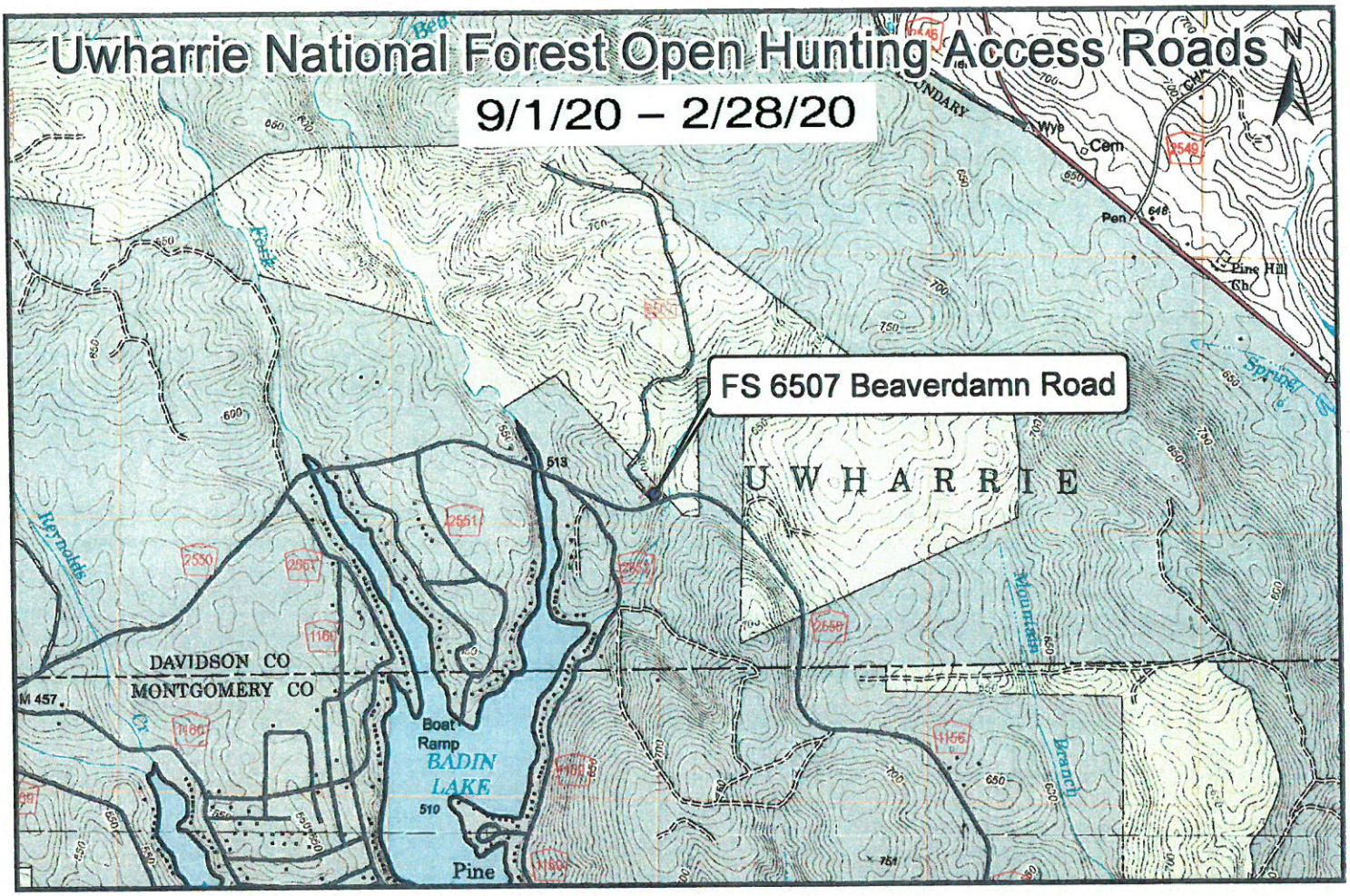

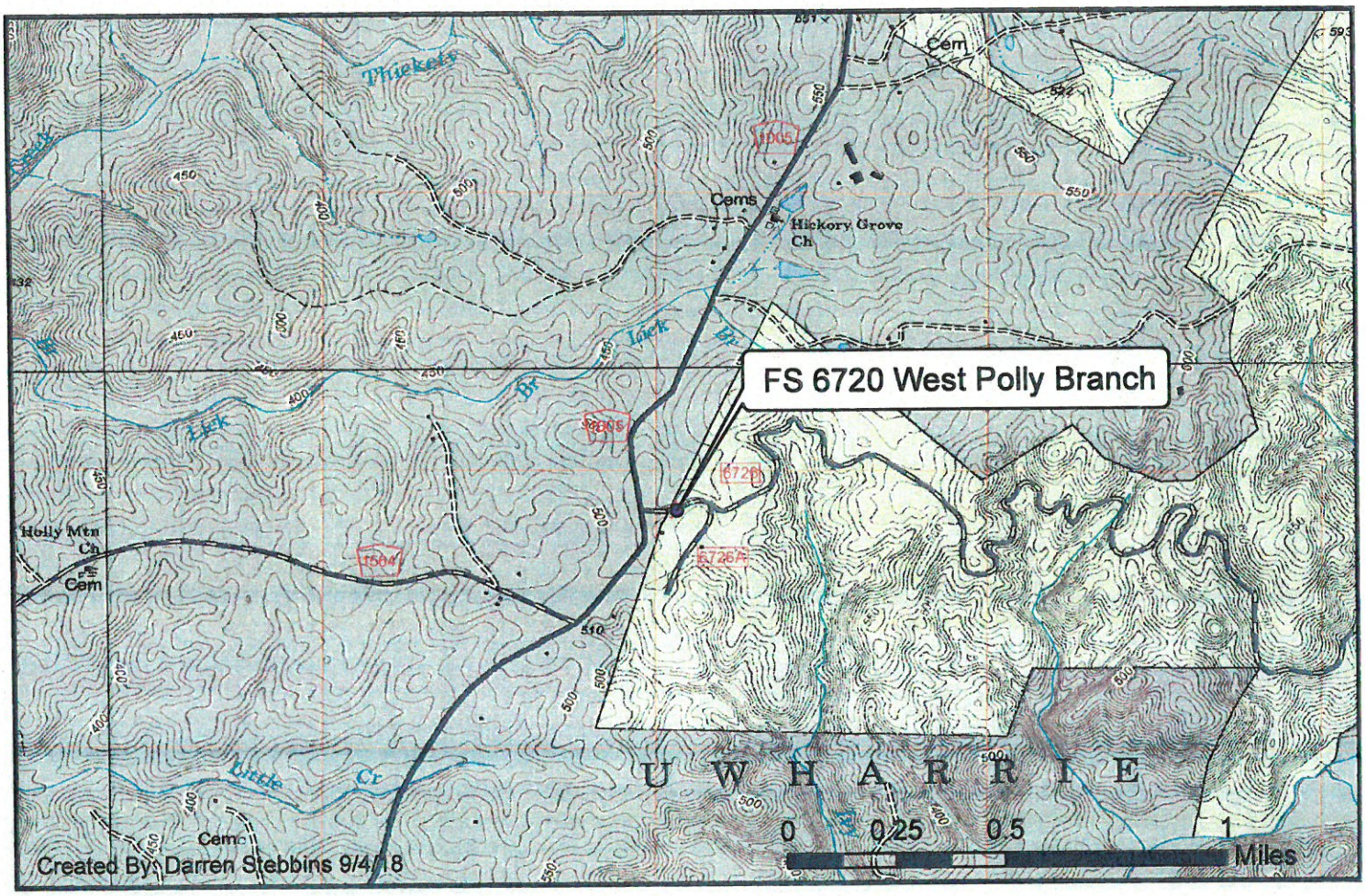

Created By: Darren Stebbins 9/4/18