Forest Order No. 05-07-53-20-18
COVID-19 Emergency Road Closure
Santa Lucia Ranger
Los Padres National Forest

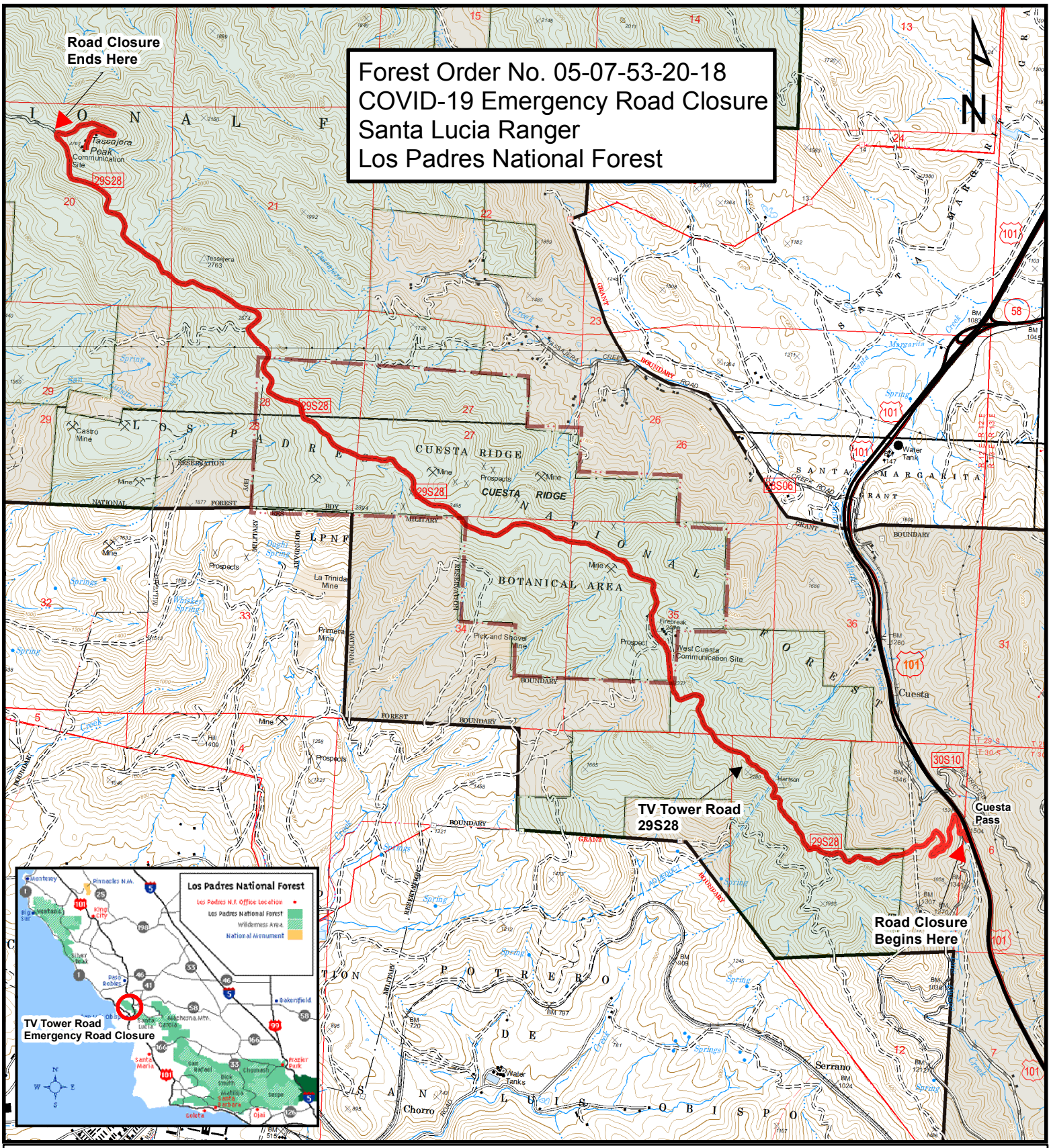

Legend

- TV Tower Road 29S28. Emergency Road Closure
- Cuesta Botanical Area
- Major Highways

National Forest Land

OWNERCLASSIFICATION

- NON-FS
- USDA FOREST SERVICE

1:40,000

1 in = 1 miles

0 0.35 0.7 1.4 Miles