



UNITED STATES DEPARTMENT OF AGRICULTURE
FOREST SERVICE
ROGUE RIVER-SISKIYOU NATIONAL FOREST
MEDFORD, OR

ORDER NO. 06-10-00-20-06

PUBLIC USE RESTRICTION – STAGE 3 FIRE RESTRICTIONS

Pursuant to 16 USC § 551 and 36 CFR § 261.50 (a) and (b), the following acts are prohibited within the Rogue River-Siskiyou National Forest. This Order will be effective beginning 12:01 am on September 9, 2020 until November 30, 2020, unless rescinded sooner.

PROHIBITIONS:

1. To build, maintain, attend, or use a fire with the following **exceptions**:
 - a. Commercial stoves fired by liquid fuel or propane are permitted. [36 CFR § 261.52(a)]
2. To smoke, with the following **exceptions**:
 - a. Within an enclosed vehicle, building, or designated recreation site.
 - b. While aboard a watercraft while navigating or at rest on a waterway. [36 CFR § 261.52(d)]
3. To operate an internal combustion engine, with the following **exceptions**:
 - a. On a motor vehicle on Forest Development Roads or within designated parking areas.
 - b. Aboard watercraft while navigating or at rest on a waterway.
 - c. Generators in designated recreation sites as listed and shown on the maps in **Exhibit A through F**.
 - d. The roads and trails addressed in the "**Prospect off-Highway Vehicle (OHV) Trail/Road System**" (**Rogue River-Siskiyou Motor Vehicle Use Map**). [36 CFR § 261.52(h)]
4. Welding or operating an acetylene or other torch with open flame. [36 CFR § 261.52(i)]

EXEMPTIONS:

Pursuant to 36 CFR § 261.50(e), the following persons are exempt from this order:

1. Persons with a permit specifically authorizing the otherwise prohibited act or omission.
2. Any Federal, State, or local officer, or member of any organized rescue or fire fighting force in the performance of an official duty.

This prohibition is in addition to the general prohibitions in 36 CFR Part 261, Subpart A.

Executed in Medford, OR this 8th day of September 2020.

MERV
GEORGE

Digitally signed by MERV
GEORGE
Date: 2020.09.08 11:27:42
-07'00'

Merv George Jr.
Forest Supervisor
Rogue River-Siskiyou National Forest

Violations of this prohibition is punishable as a Class B Misdemeanor, by a fine of not more than \$5,000 for an individual or \$10,000 for an organization, or imprisonment for not more than 6 months, or both (16 USC § 551; 18 USC § 3559 and 18 USC § 3571).

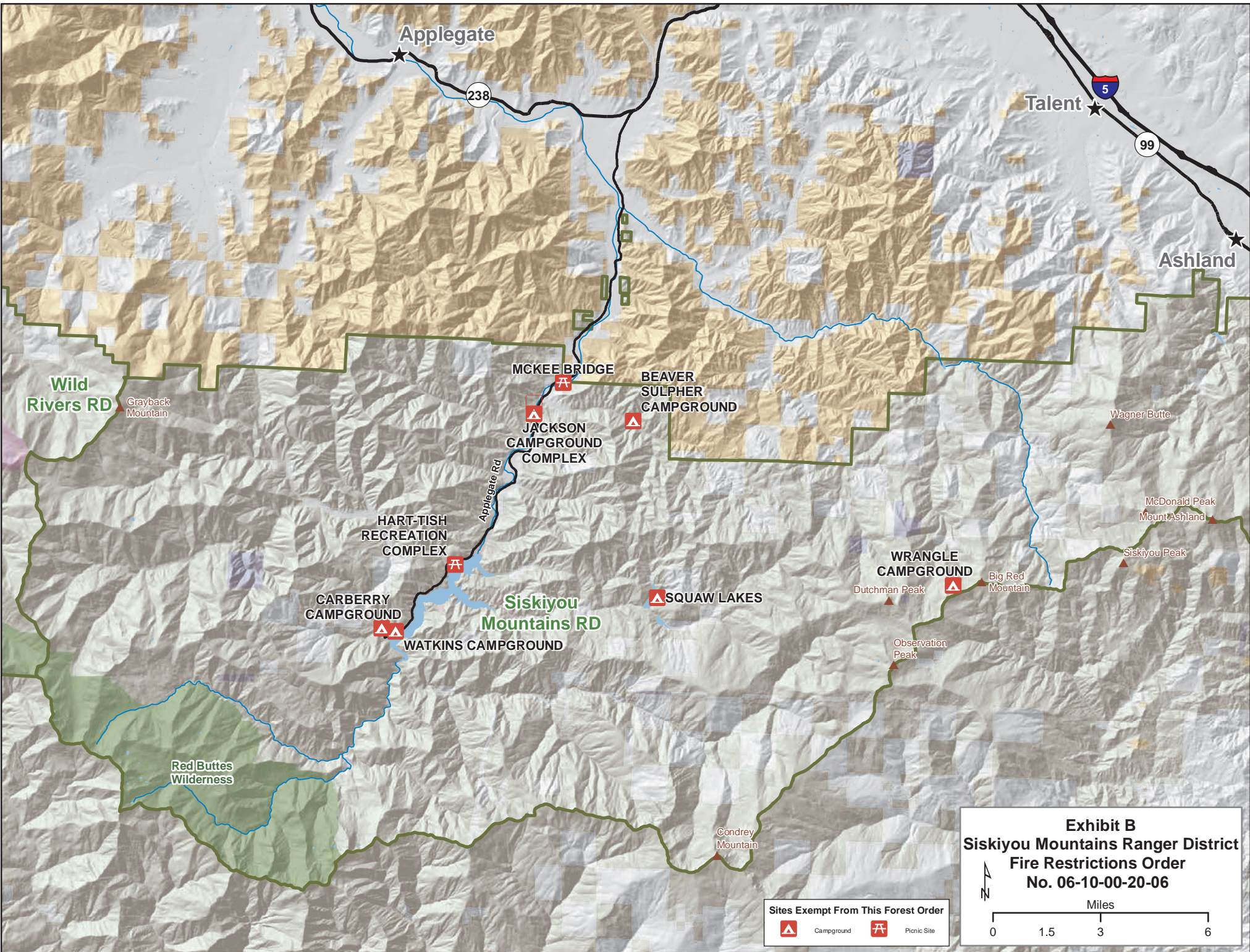
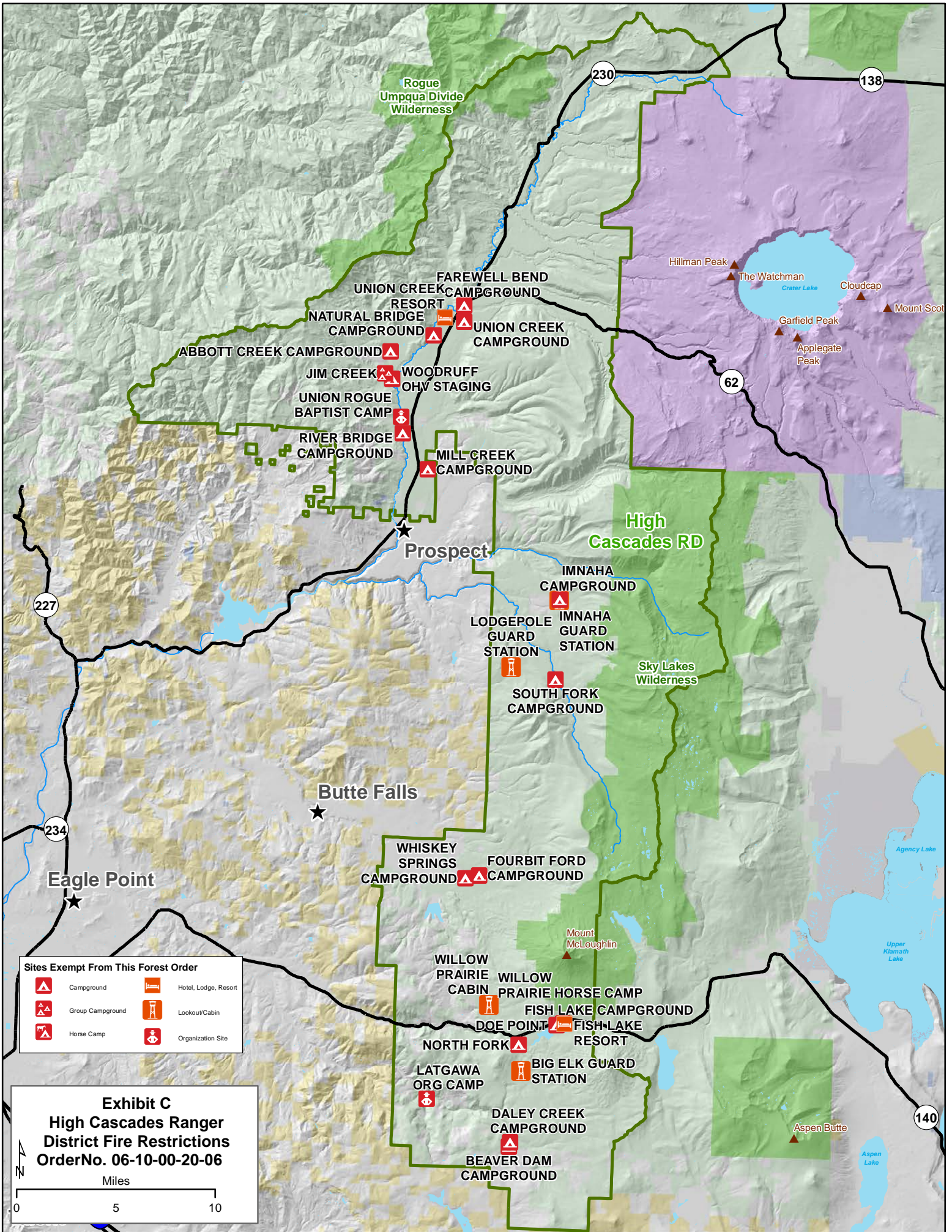

Exhibit B
Siskiyou Mountains Ranger District
Fire Restrictions Order
No. 06-10-00-20-06

Miles
 0 1.5 3 6

Sites Exempt From This Forest Order

	Campground		Picnic Site
---------------------------------------------------------------------------------------	------------	---------------------------------------------------------------------------------------	-------------



Sites Exempt From This Forest Order

	Campground		Hotel, Lodge, Resort
	Group Campground		Lookout/Cabin
	Horse Camp		Organization Site

Exhibit C
High Cascades Ranger District Fire Restrictions
Order No. 06-10-00-20-06

Miles

0 5 10

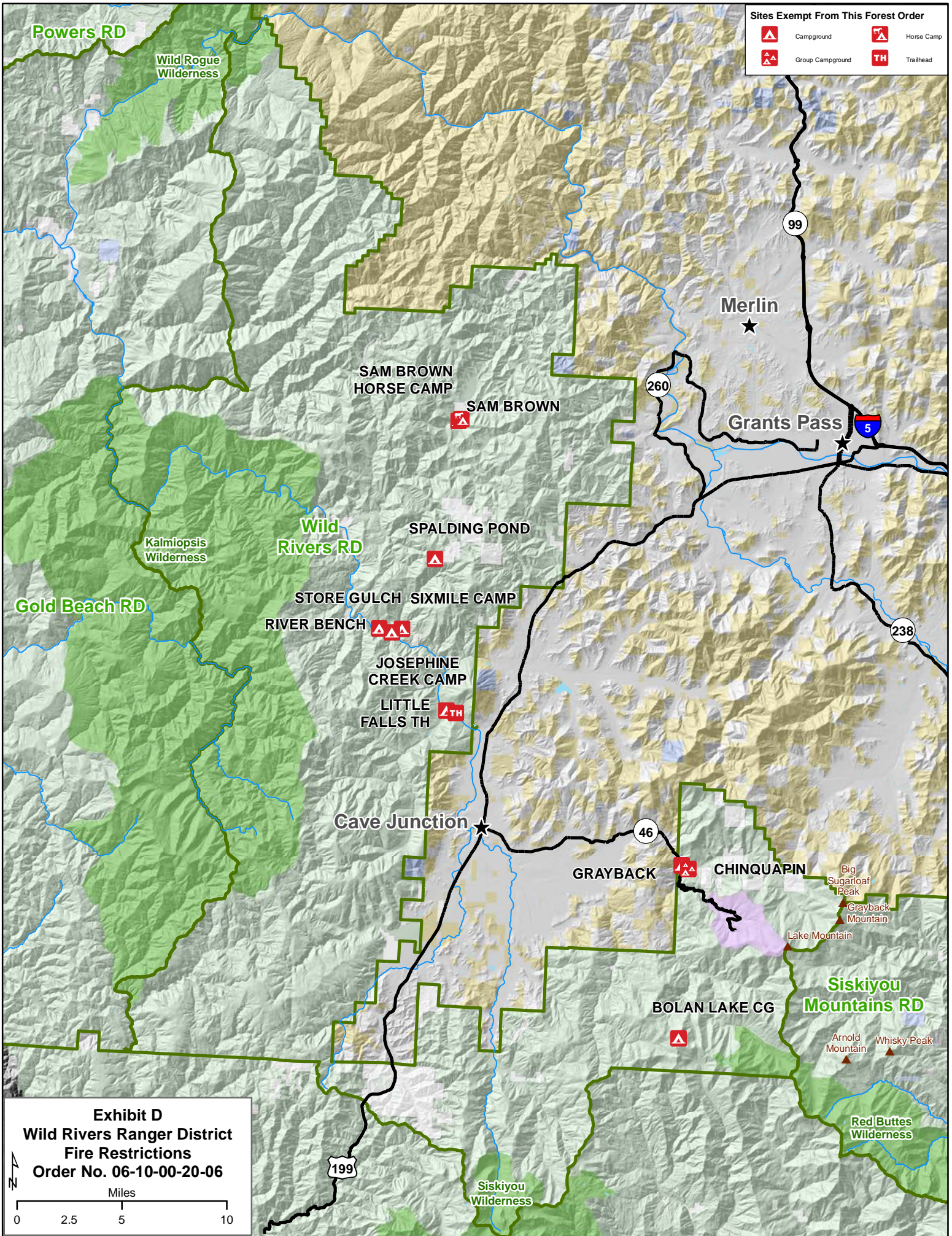

Sites Exempt From This Forest Order





	Campground		Horse Camp
	Group Campground		Trailhead

Exhibit D
Wild Rivers Ranger District
Fire Restrictions
Order No. 06-10-00-20-06

Miles

0 2.5 5 10

Exhibit E

Gold Beach Ranger District
Fire Restrictions
Order No. 06-10-00-20-06

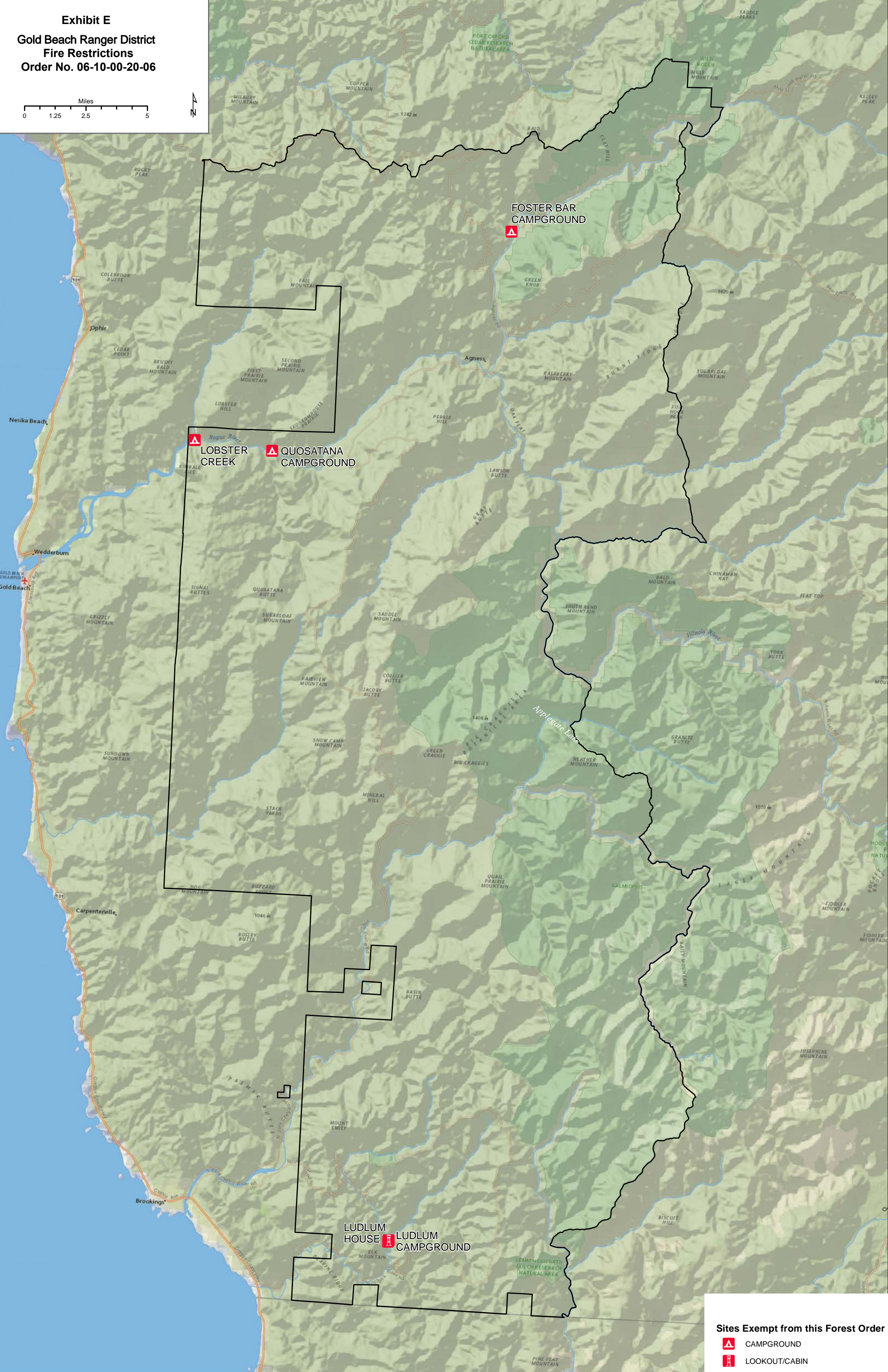
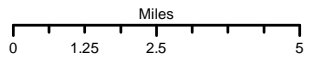

Sites Exempt from this Forest Order



CAMPGROUND



LOOKOUT/CABIN

Exhibit F

Powers Ranger District

Fire Restrictions

Order No. 06-10-00-20-06

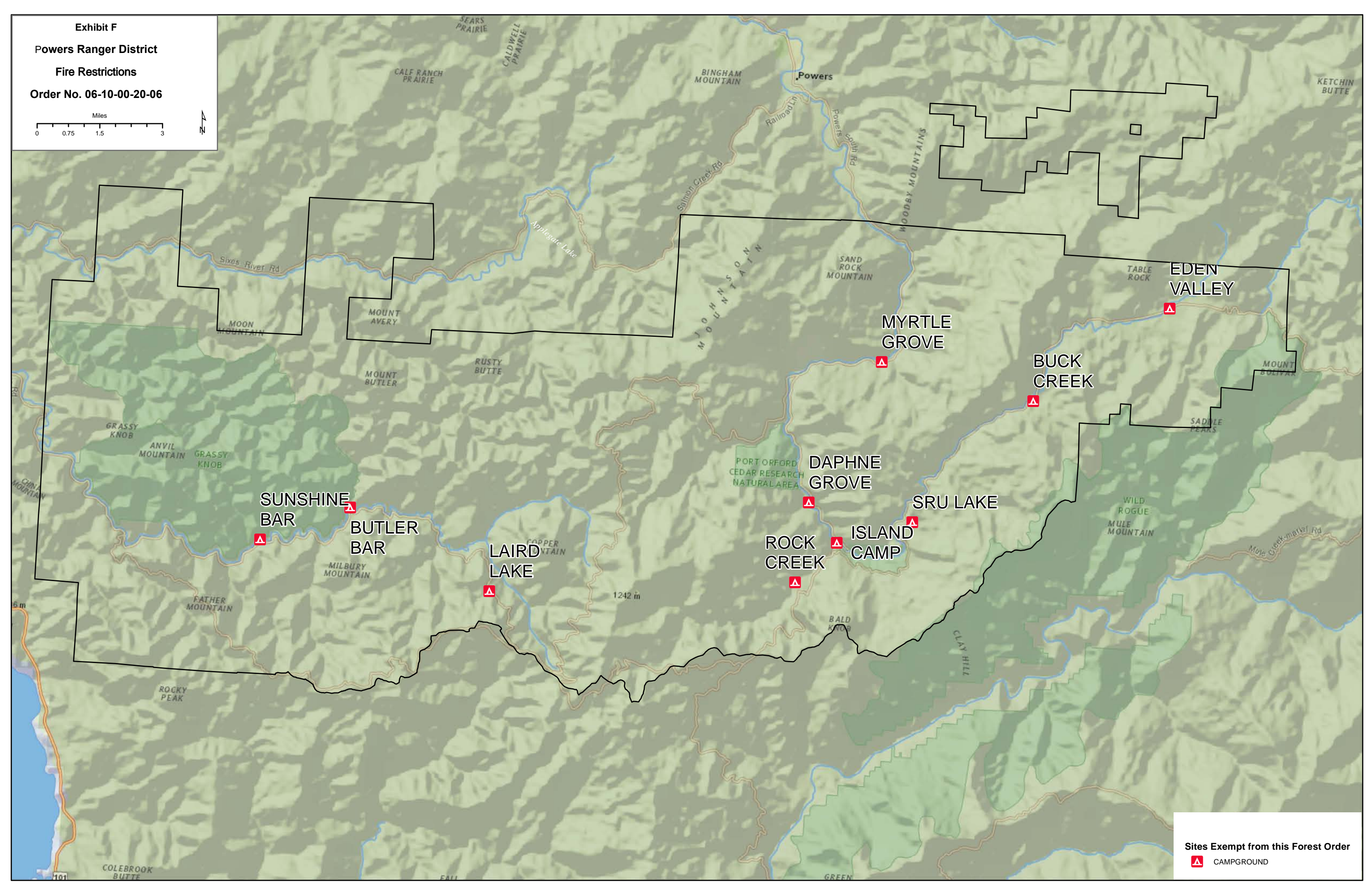
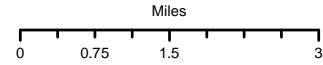

Sites Exempt from this Forest Order

 CAMPGROUND