



UNITED STATES DEPARTMENT OF AGRICULTURE
FOREST SERVICE
ROGUE RIVER-SISKIYOU NATIONAL FOREST
Medford, OR

ORDER NO. 06-10-20-20-11

EMERGENCY FIRE AREA CLOSURE

Pursuant to 16 USC § 551 and 36 CFR § 261.50 (a) and (b), the following acts are prohibited upon general forest areas within the Rogue River-Siskiyou National Forest as described below and shown in Exhibit A. This Order will be effective beginning September 10, 2020 and ending December 15, 2020.

PROHIBITIONS:

1. Being upon a closed road. [36 CFR § 261.54 (e)]
2. Going into or being upon a closed area. [36 CFR § 261.52 (e)]
3. Being on a trail. [36 CFR § 261.55(a)]

Area Closure is described as: All lands within the Siskiyou Mountains Ranger District boundary.

EXEMPTIONS:

Pursuant to 36 CFR § 261.50(e), the following persons are exempt from this order:

1. Persons with a permit specifically authorizing the otherwise prohibited act or omission.
2. Any Federal, State, or local officer, or member of any organized rescue or fire fighting force in the performance of an official duty.

This prohibition is in addition to the general prohibitions in 36 C.F.R. Part 261, Subpart A.

Executed in Medford, Oregon this 10th day of September 2020.

Merv George, Jr.
Forest Supervisor
Rogue River Siskiyou National Forest

Violations of this prohibition is punishable as a Class B Misdemeanor, by a fine of not more than \$5,000 for an individual or \$10,000 for an organization, or imprisonment for not more than 6 months, or both (16 USC § 551; 18 USC § 3559 and 18 USC § 3571).

Exhibit A
Siskiyou Mountains Ranger District
Emergency Fire Closure
Order Number
06-10-22-20-11
Rogue River-Siskiyou
National Forest
541-618-2200

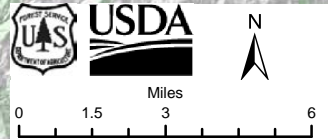
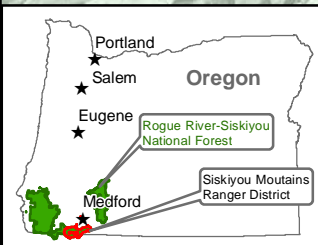
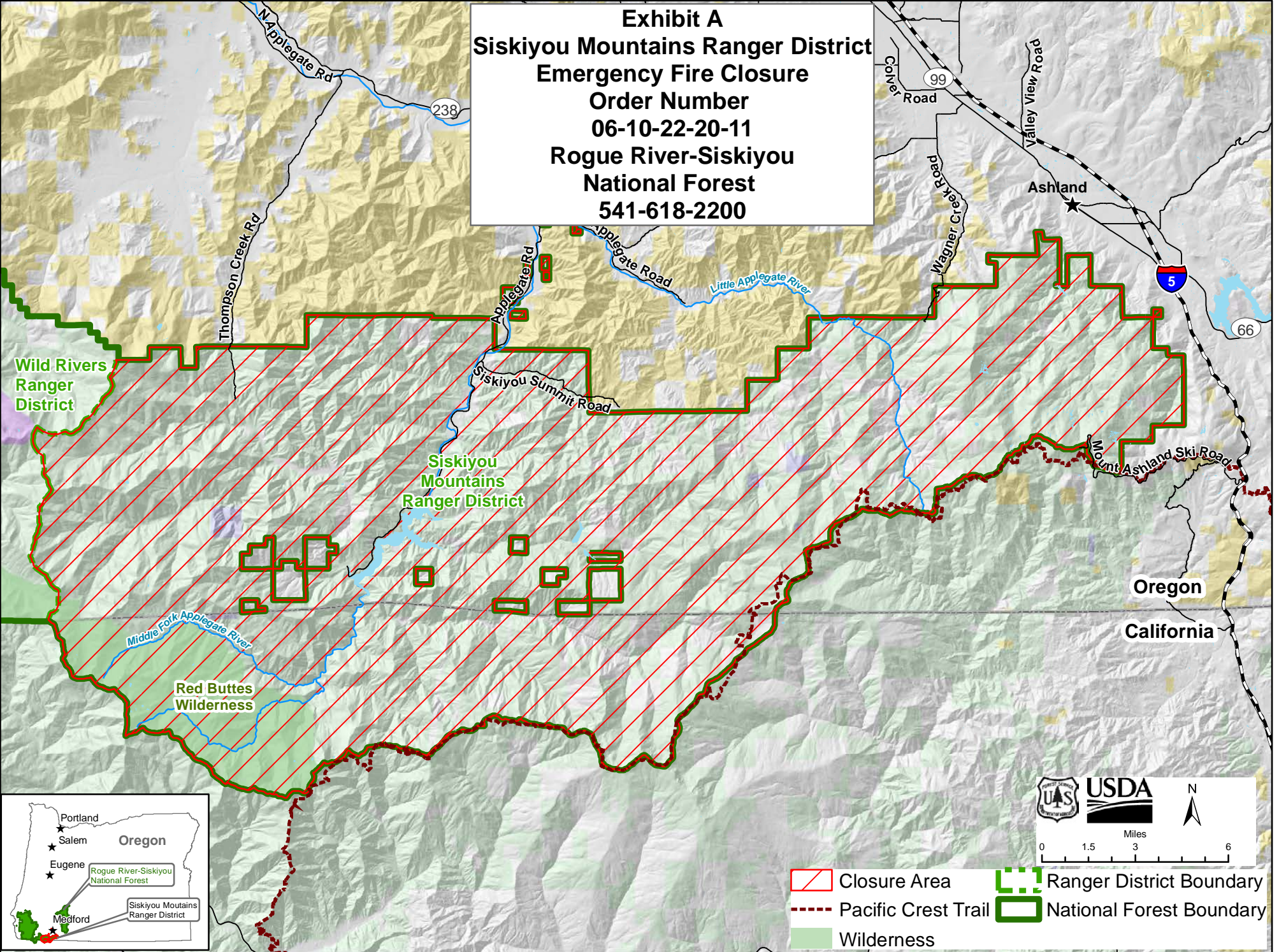

- Closure Area
- Ranger District Boundary
- Pacific Crest Trail
- National Forest Boundary
- Wilderness