



UNITED STATES DEPARTMENT OF AGRICULTURE  
FOREST SERVICE  
UMPQUA NATIONAL FOREST  
Roseburg, OR

ORDER NO. 06-15-01-20-423

Forest Order  
Occupancy and Use

Pursuant to 16 USC § 551 and 36 CFR § 261.50(a) and (b), the following acts are prohibited upon National Forest System lands, roads, and trails within the Cottage Grove Ranger District of the Umpqua National Forest as described below and shown in Exhibit A. This Order will be effective beginning September 11, 2020, and ending September 30, 2020, unless rescinded sooner.

**PROHIBITIONS:**

1. Being upon a closed road. [36 CFR § 261.54 (e)]
2. Going into or being upon a closed area. [36 CFR § 261.52 (e)]
3. Being on a trail. [36 CFR § 261.55(a)]

**CLOSURE AREA:**

All National Forest System lands, roads, and trails within the Cottage Grove Ranger District boundary, as shown on Exhibit A.

**EXEMPTIONS:**

Pursuant to 36 CFR § 261.50(e), the following persons are exempt from this order:

1. Persons with a permit specifically authorizing the otherwise prohibited act or omission.
2. Any Federal, State, or local officer, or member of any organized rescue or fire fighting force in the performance of an official duty.

This prohibition is in addition to the general prohibitions in 36 C.F.R. Part 261, Subpart A.

Executed in Roseburg, Oregon this 11<sup>th</sup> day of September 2020.

Alice Carlton  
Forest Supervisor  
Umpqua National Forest

Violations of this prohibition is punishable as a Class B Misdemeanor, by a fine of not more than \$5,000 for an individual or \$10,000 for an organization, or imprisonment for not more than 6 months, or both (16 USC § 551; 18 USC § 3559 and 18USC § 3571).

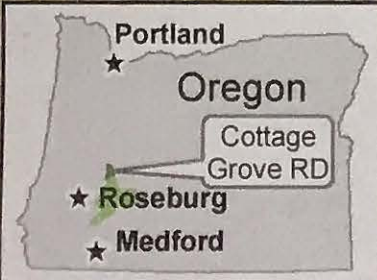
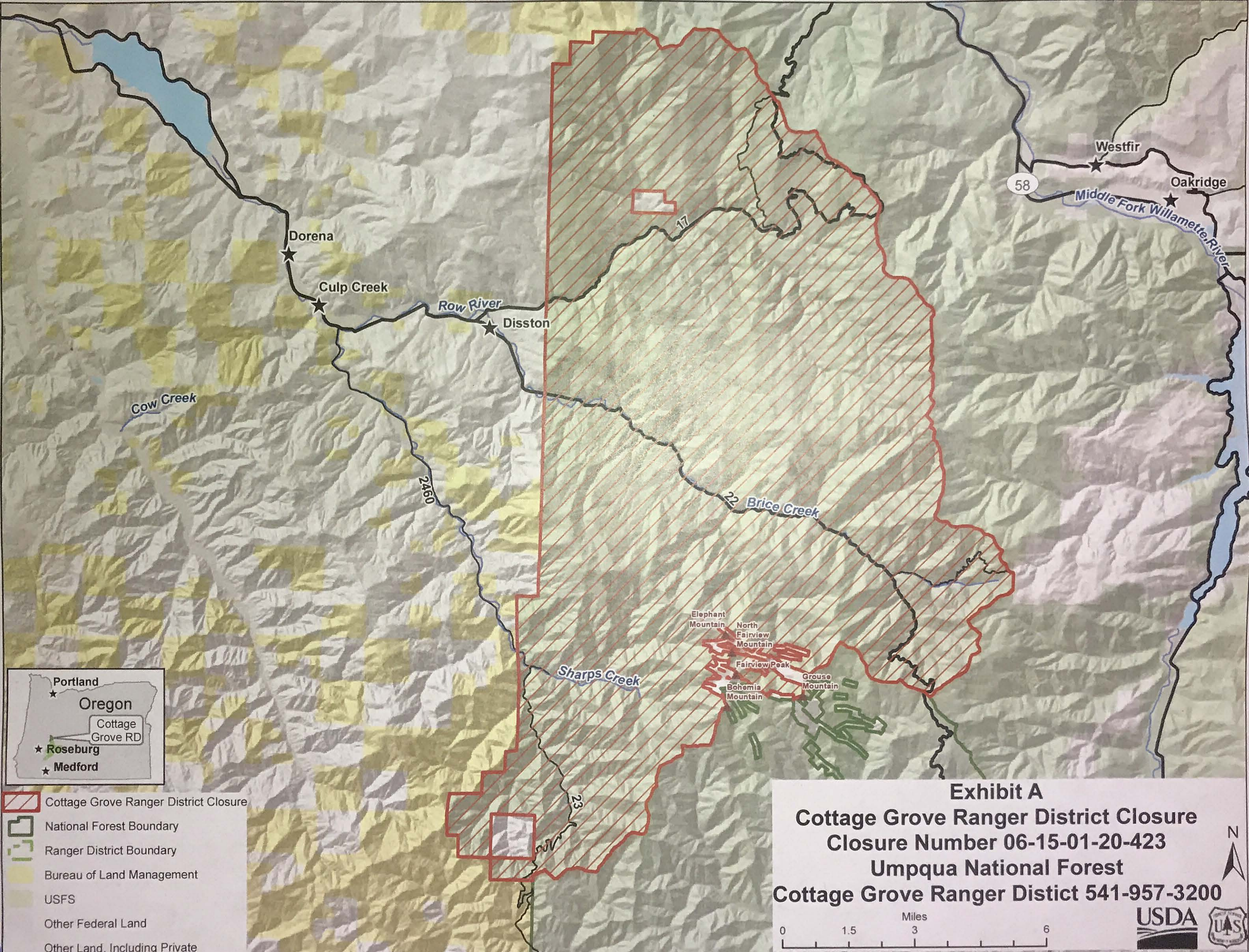

- Cottage Grove Ranger District Closure
- National Forest Boundary
- Ranger District Boundary
- Bureau of Land Management
- USFS
- Other Federal Land
- Other Land, Including Private

**Exhibit A**  
**Cottage Grove Ranger District Closure**  
**Closure Number 06-15-01-20-423**  
**Umpqua National Forest**  
**Cottage Grove Ranger District 541-957-3200**

N

Miles  
 0    1.5    3    6

ca-2