Shasta-Trinity National Forest
Fox Fire Area Closure
Forest Order No. 14-20-12
Exhibit A

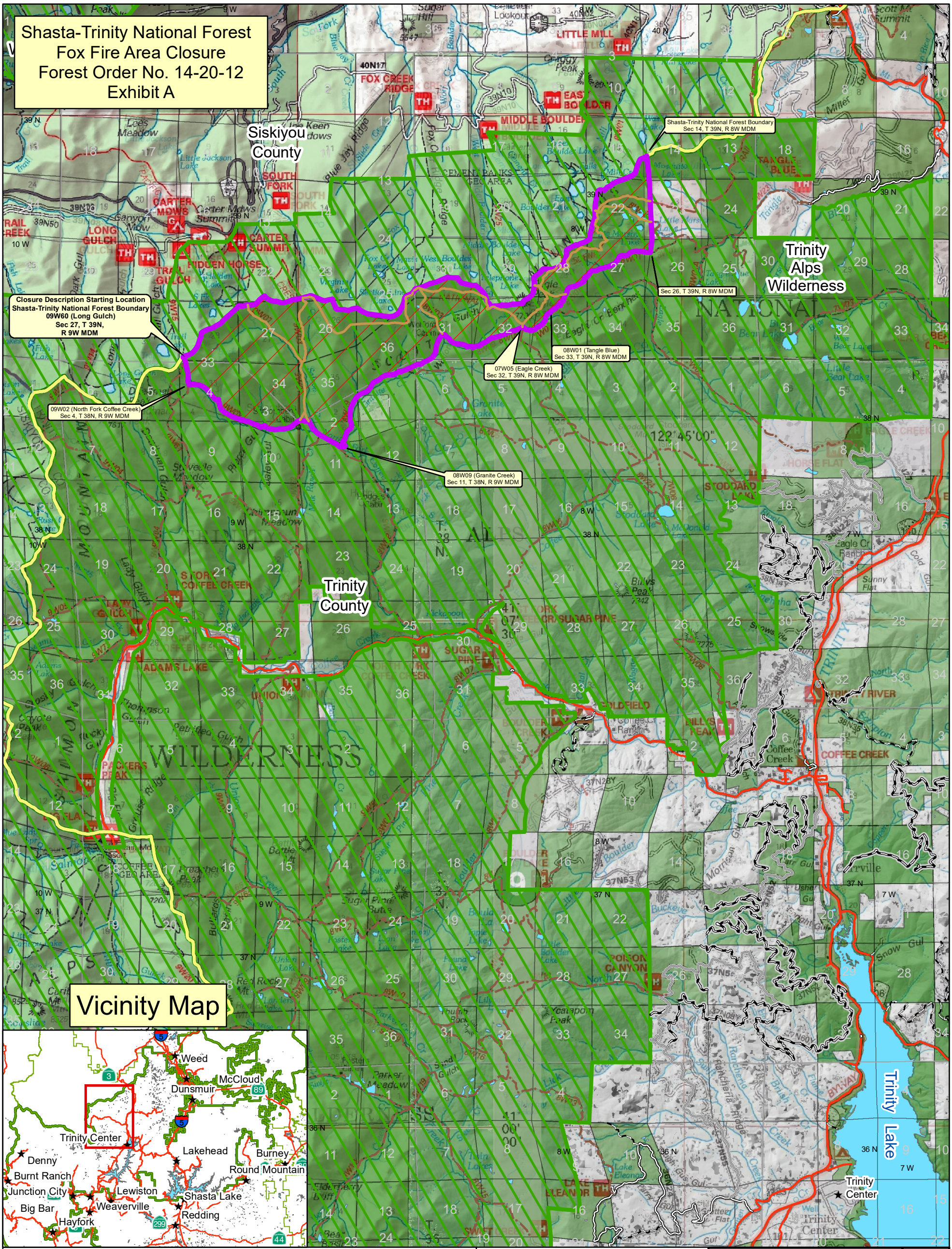

- Fox Fire Area Closure
- Temporarily Closed Trail
- Trail
- Roads Open to All Vehicles, Yearlong
- Roads Open to All Vehicles, Seasonal
- Roads Open to Highway Legal Vehicles Only, Yearlong
- Roads Open to Highway Legal Vehicles Only, Seasonal
- Highway
- Towns
- County Line
- Wilderness
- Shasta-Trinity NF
- Forest Service Lands
- Non Forest Service Lands

0 0.5 1 2
Miles

N

The Forest Service uses the most current and complete data available. GIS data and product accuracy may vary. Data may be: developed from sources of differing accuracy, accurate only at certain scales, based on modeling or interpretation, incomplete while being created or revised. Using GIS products for purposes other than those for which they were created, may yield inaccurate or misleading results. The Forest Service reserves the right to correct, update, modify, or replace, GIS products without notification.