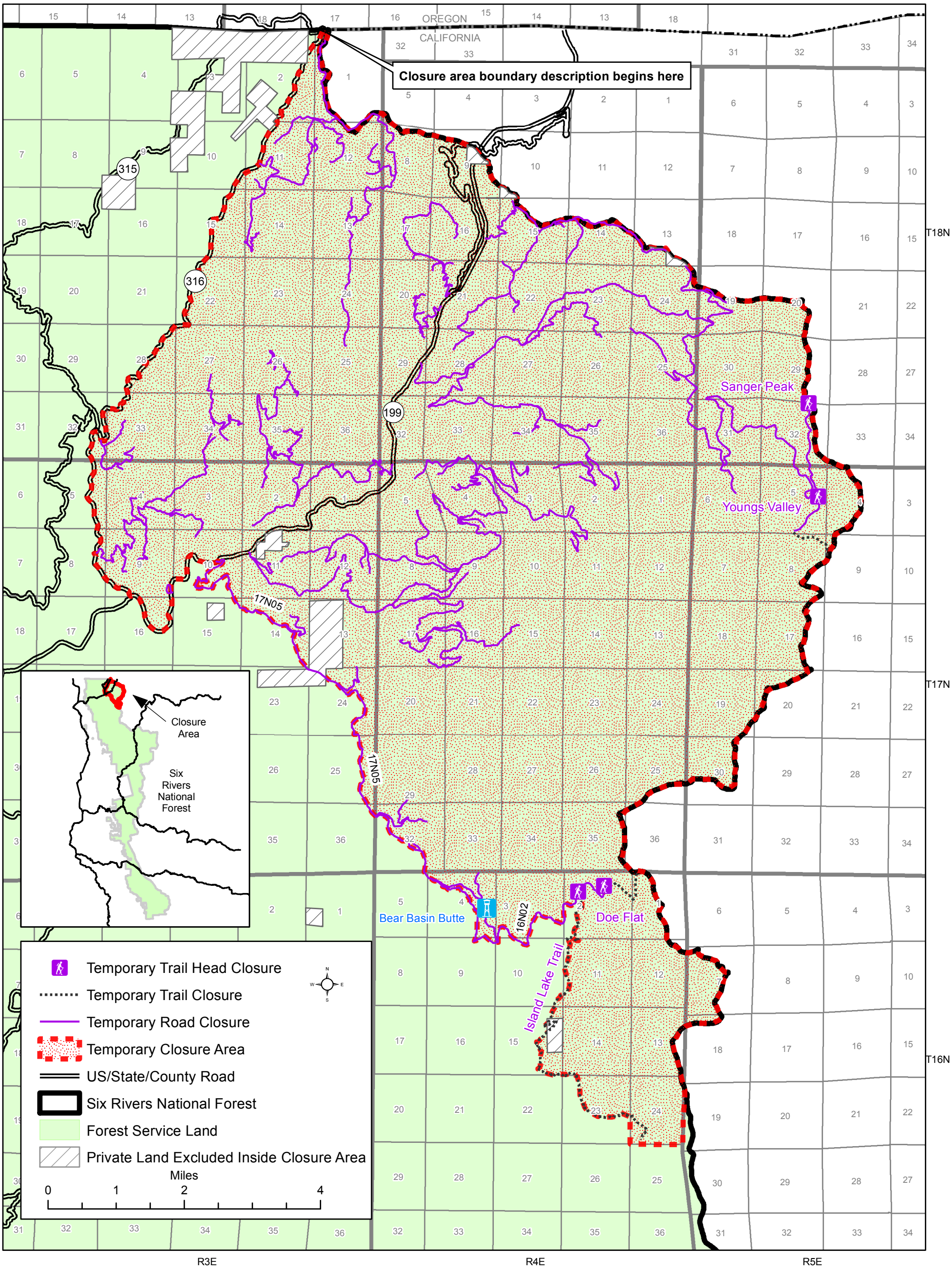Six Rivers National Forest
Slater Fire Closure
Forest Order No. 20-10-12
Exhibit A