Public Information Map

Red Salmon Complex

CA-SRF-000656

10/07/2020

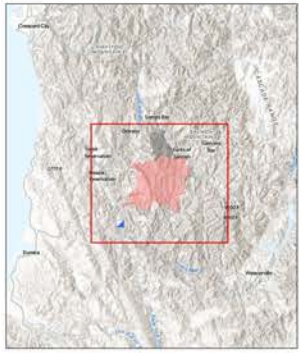

Legend

- Incident Command Post
- Division Break
- Wildfire Perimeter
- National Forest Fire Area Closures
- Road Closures
- Uncontrolled Fire Edge
- Contained Line
- Butler Fire

Portions of the National Forests are open for public use. Contact:
https://www.fs.usda.gov/klamath
or
https://www.fs.usda.gov/srnf
or
https://www.fs.usda.gov/stnf
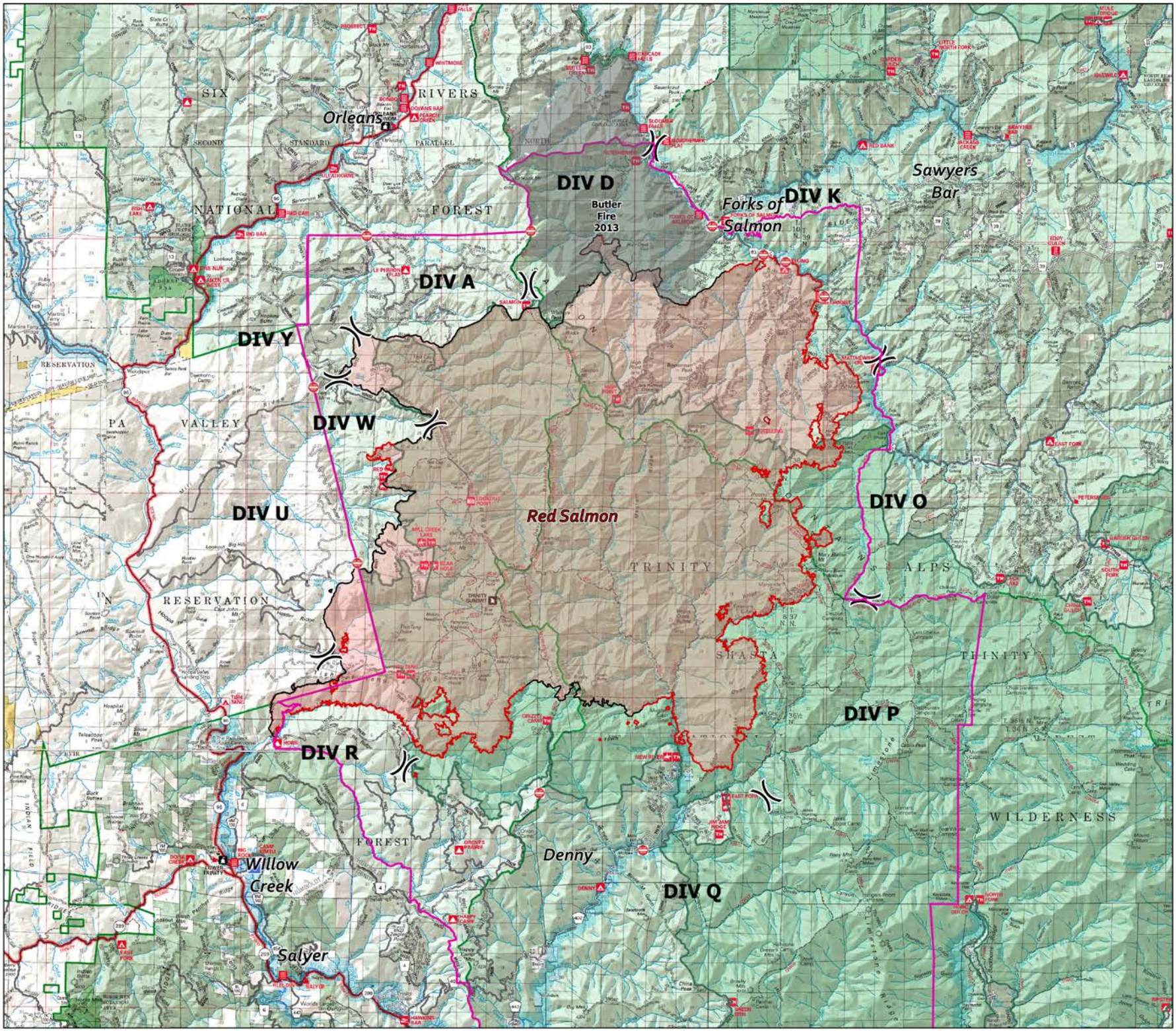
0 1 2 4
Miles