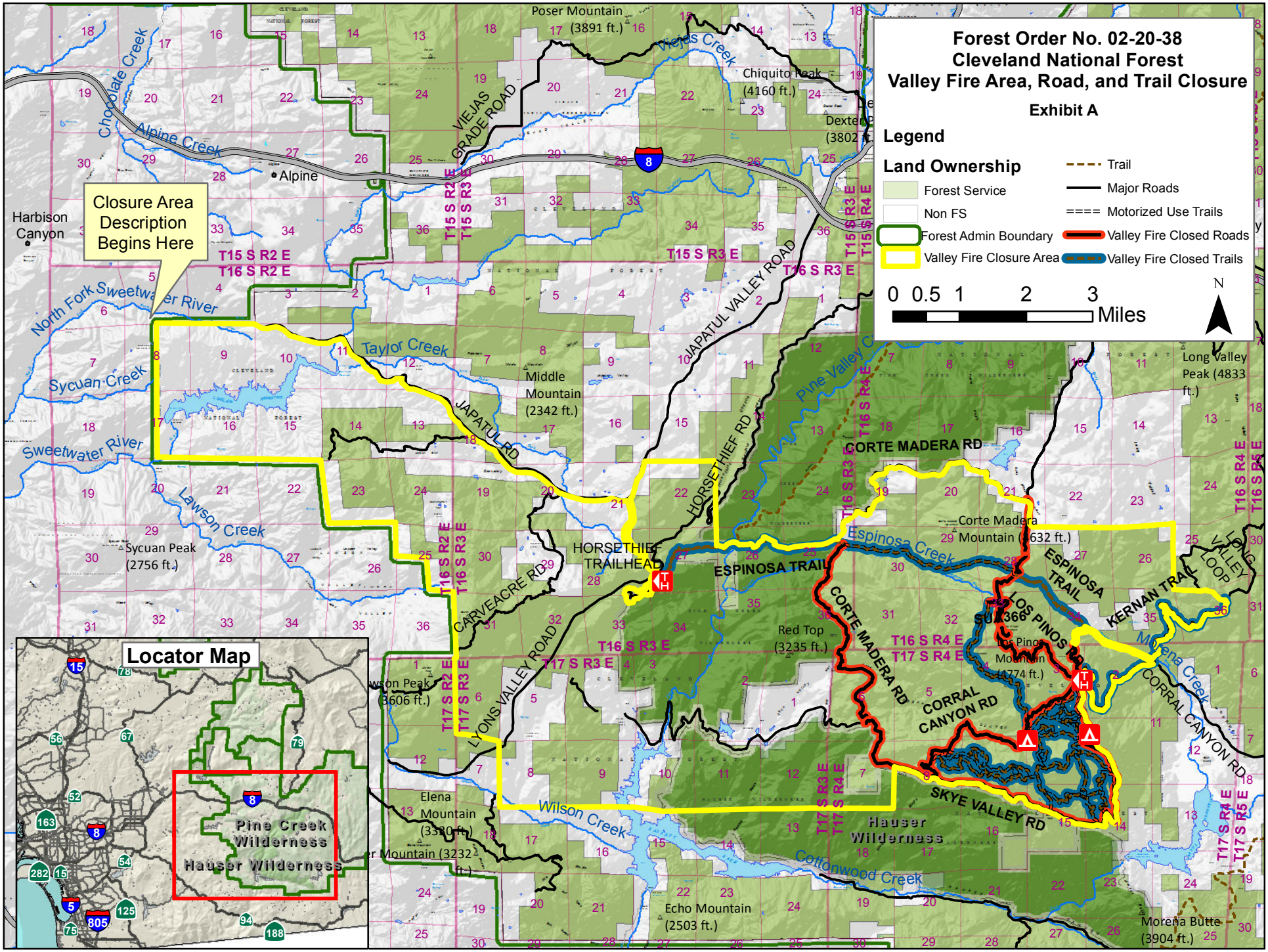
Forest Order No. 02-20-38
Cleveland National Forest
Valley Fire Area, Road, and Trail Closure
Exhibit A
Legend
Land Ownership
Forest Service
Non FS
Forest Admin Boundary
Valley Fire Closure Area
Trail
Major Roads
Motorized Use Trails
Valley Fire Closed Roads
Valley Fire Closed Trails
0 0.5 1 2 3 Miles
N
Closure Area Description Begins Here
Locator Map
Pine Creek Wilderness
Hauser Wilderness
Poser Mountain (3891 ft.)
Chiquito Peak (4160 ft.)
Dexter Peak (3802 ft.)
Alpine
Harbison Canyon
Chocolate Creek
Alpine Creek
VIEJAS GRADE ROAD
Viejas Creek
T15 S R2 E
T16 S R2 E
T15 S R3 E
T16 S R3 E
T15 S R4 E
T16 S R4 E
T16 S R5 E
T17 S R3 E
T17 S R4 E
T17 S R5 E
North Fork Sweetwater River
Taylor Creek
Sycuan Creek
Sweetwater River
Lawson Creek
JAPATUL VALLEY ROAD
JAPATUL RD
Middle Mountain (2342 ft.)
Sycuan Peak (2756 ft.)
HORSETHIEF RD
Pine Valley Creek
CORTE MADERA RD
Long Valley Peak (4833 ft.)
Corte Madera Mountain (3632 ft.)
Espinosa Creek
HORSETHIEF TRAILHEAD
ESPINOSA TRAIL
CARVEACRE RD
LYONS VALLEY ROAD
Red Top (3235 ft.)
CORTE MADERA RD
LOS PINOS RD
SU 366
Los Pinos Mountain (4774 ft.)
KERNAN TRAIL
LONG VALLEY LOOP
Morena Creek
CORRAL CANYON RD
SKYE VALLEY RD
Hauser Wilderness
Wilson Creek
Cottonwood Creek
Elena Mountain (3330 ft.)
Echo Mountain (2503 ft.)
Morena Butte (3904 ft.)