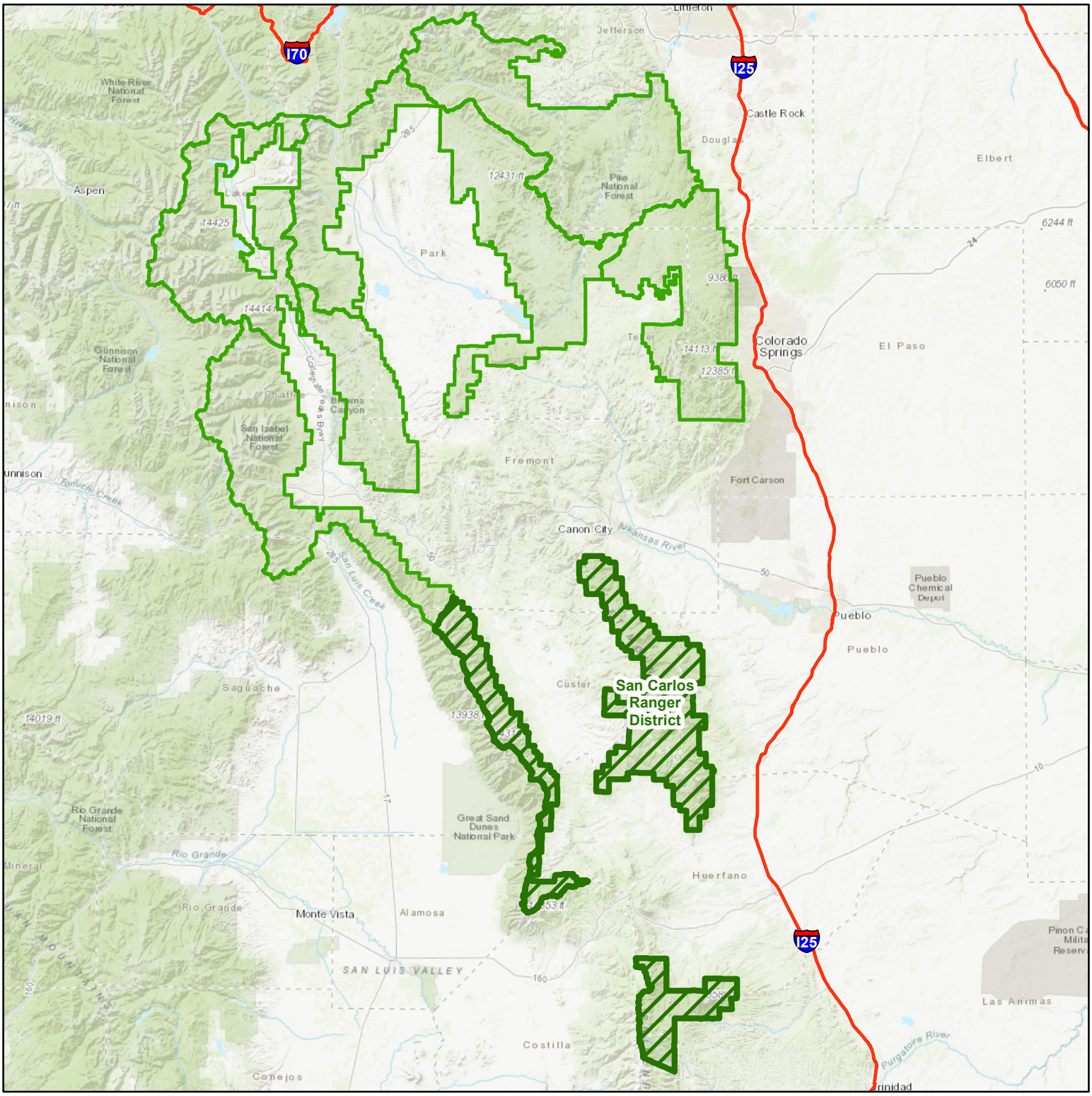

Districts Under Stage 1 Fire Restrictions

Pike and San Isabel National Forests

San Isabel National Forests
San Carlos Ranger District

Order PSICC-2020-35
Exhibit A
Stage 2 Fire Restrictions

Date Created: 10/9/2020

N
W E
S

1:1,345,397

0 5 10 20 30 40 Miles

DISCLAIMER: GIS data and product accuracy may vary. The Forest Service reserves the right to correct, update, modify, or replace GIS products without notification. For more information, contact the Pike & San Isabel NF, Cimarron & Comanche NG, Pueblo, CO. (719) 553-1400.