2020 Christmas Tree Permit
Montpelier, Soda Springs & Westside Ranger District's
Caribou/Targhee National Forest

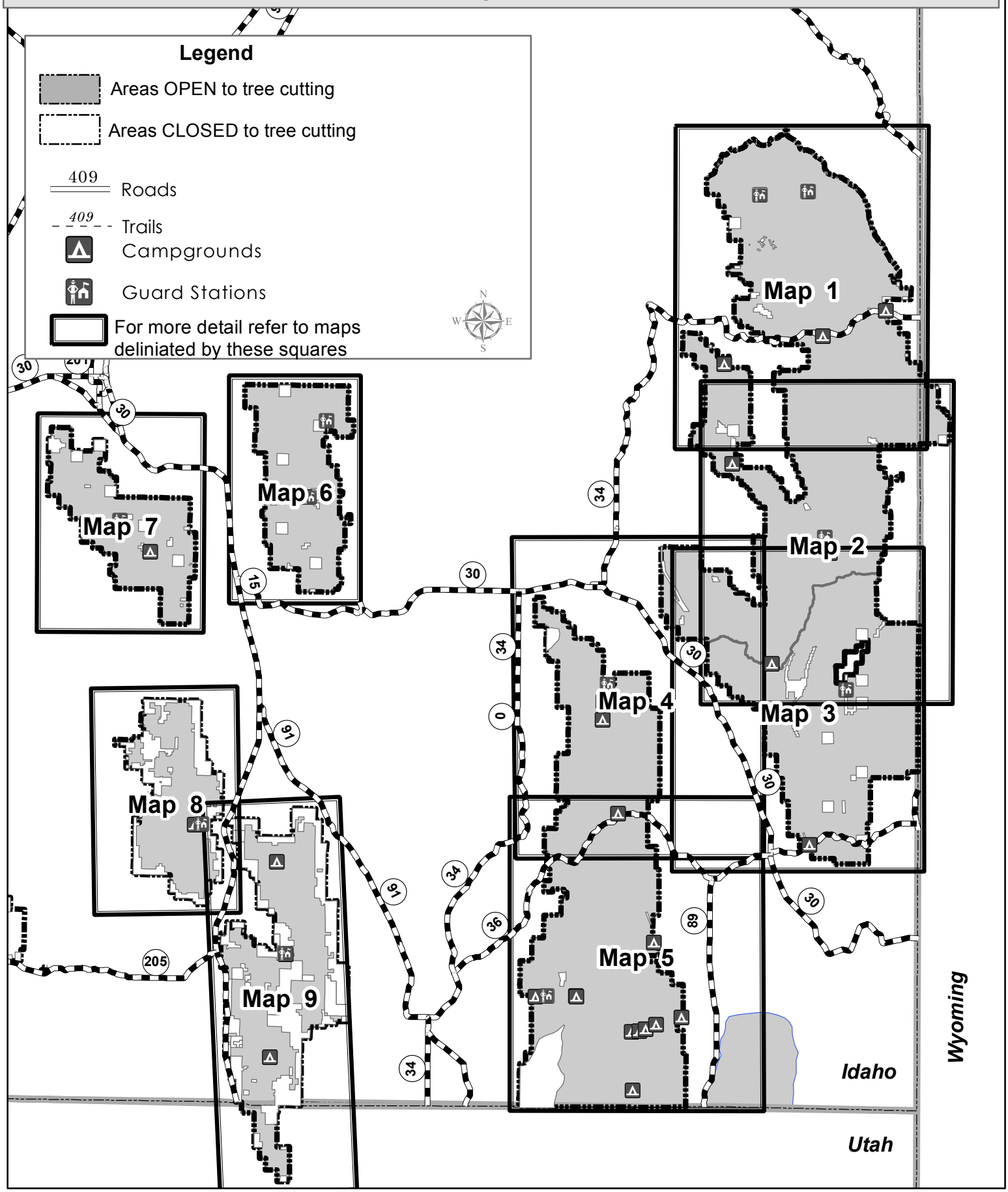

Map Key

Please refer to travel maps available at district offices for more information on motorized access. Additional info can also be found online at http://www.fs.usda.gov/main/ctnf.

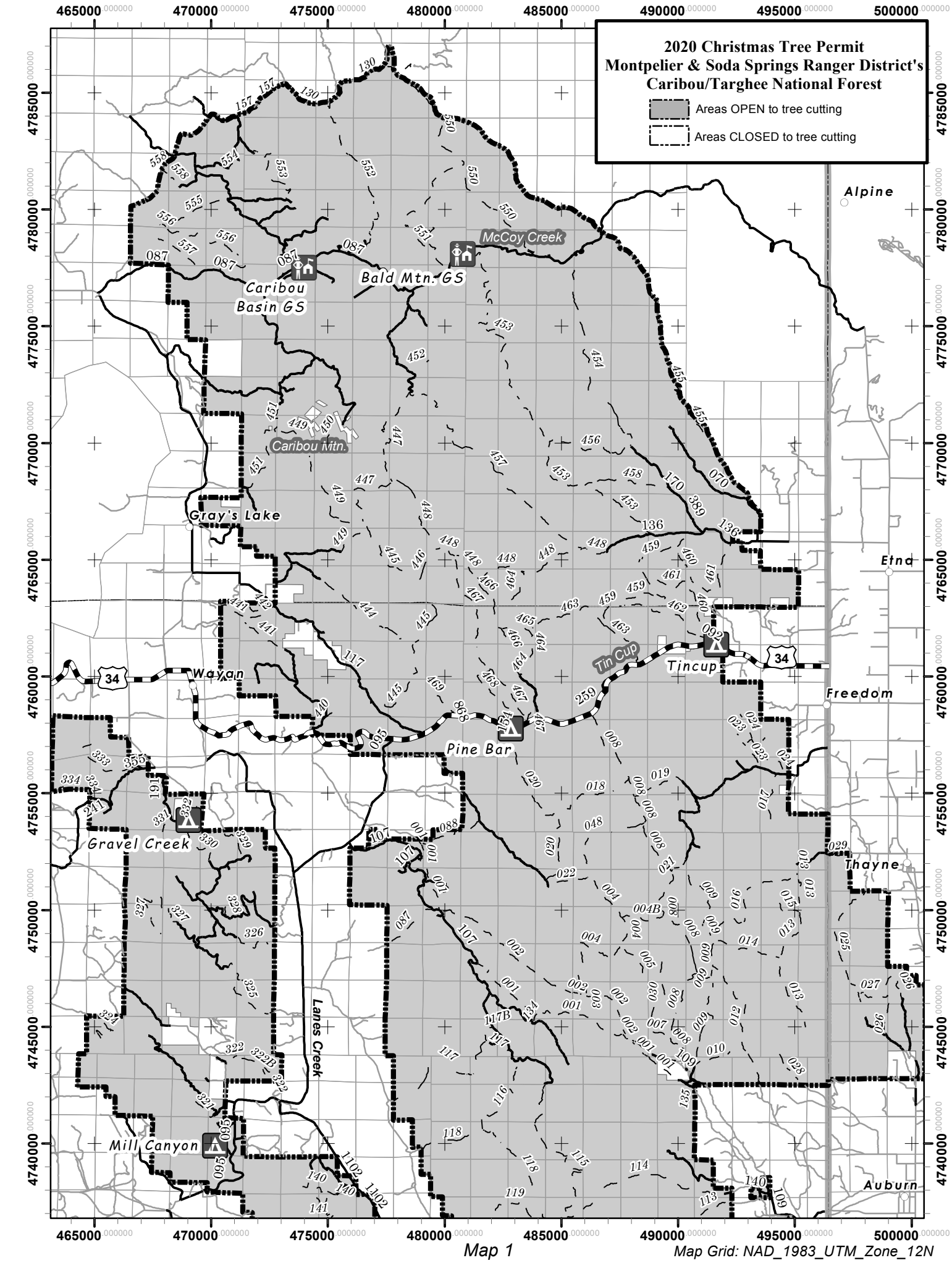

Map 1

Map Grid: NAD_1983_UTM_Zone_12N

Please refer to travel maps available at district offices for more info on motorized access. Additional info can also be found online at http://www.fs.usda.gov/main/ctnf.

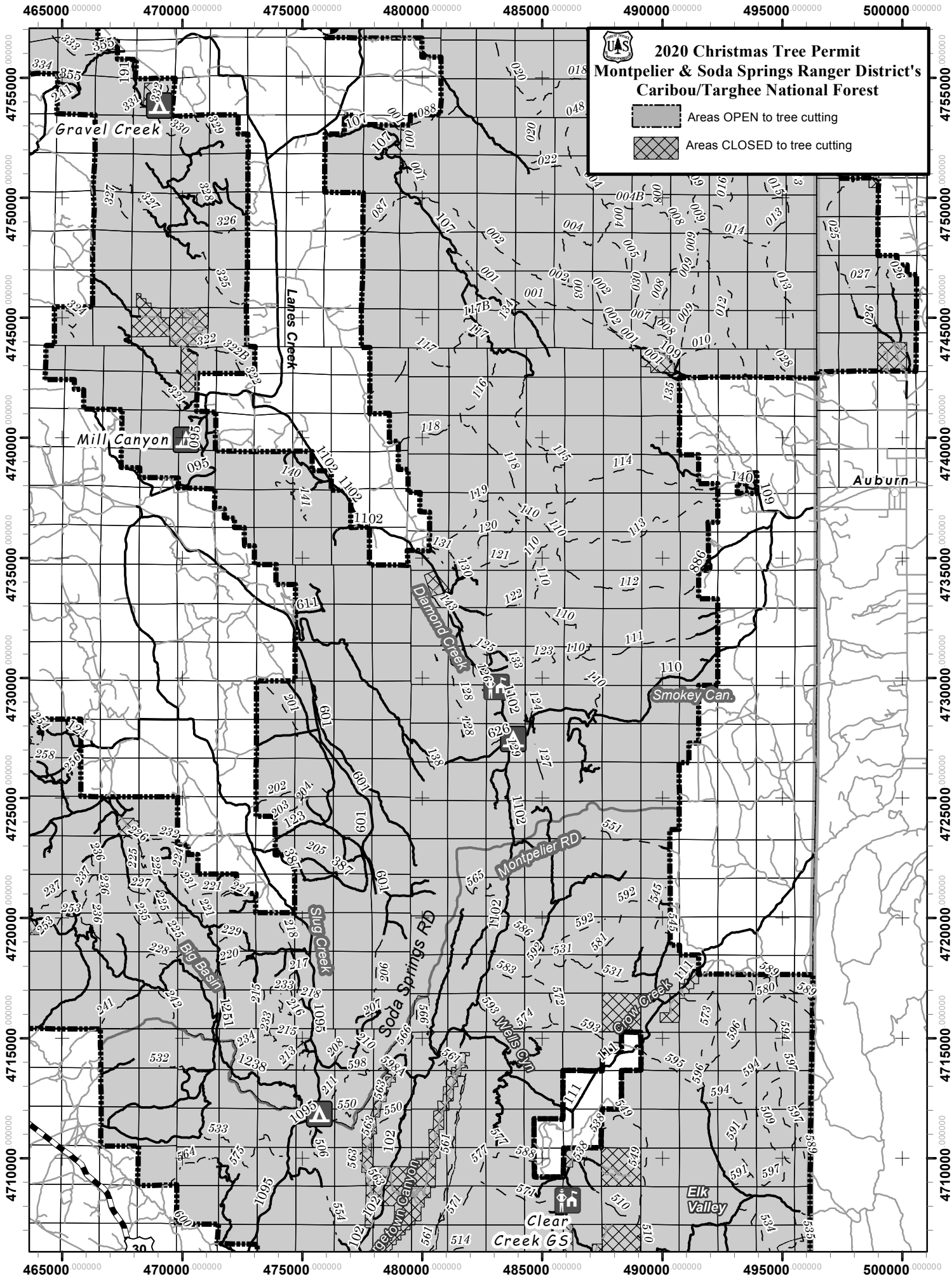

Map 2

Map Grid: NAD_1983_UTM_Zone_12N

Please refer to travel maps available at district offices for more info on motorized access. Additional info can also be found online at http://www.fs.usda.gov/main/ctnf.

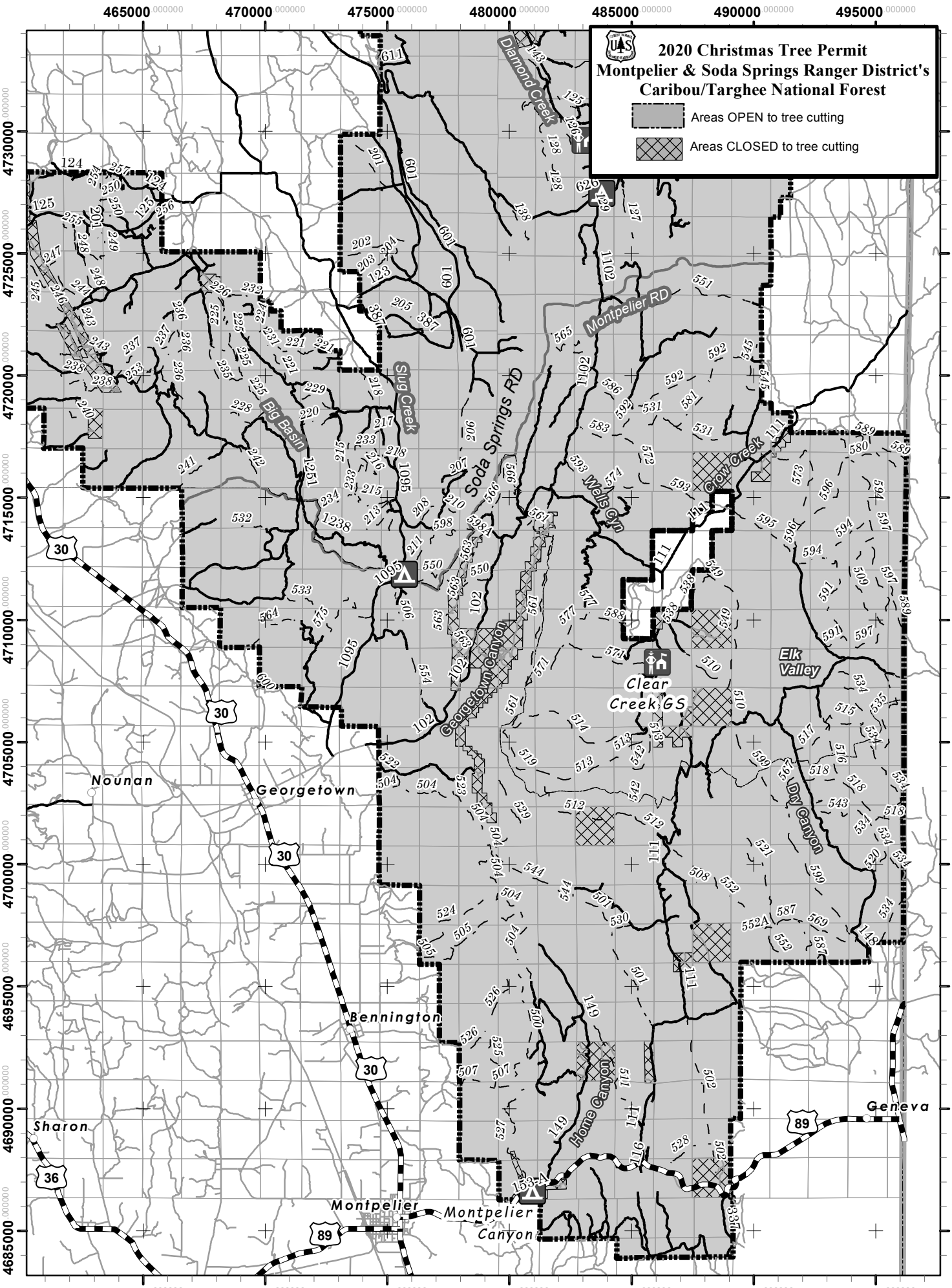

Map 3

Map Grid: NAD_1983_UTM_Zone_12N

Please refer to travel maps available at district offices for more info on motorized access. Additional info can also be found online at http://www.fs.usda.gov/main/ctnf.

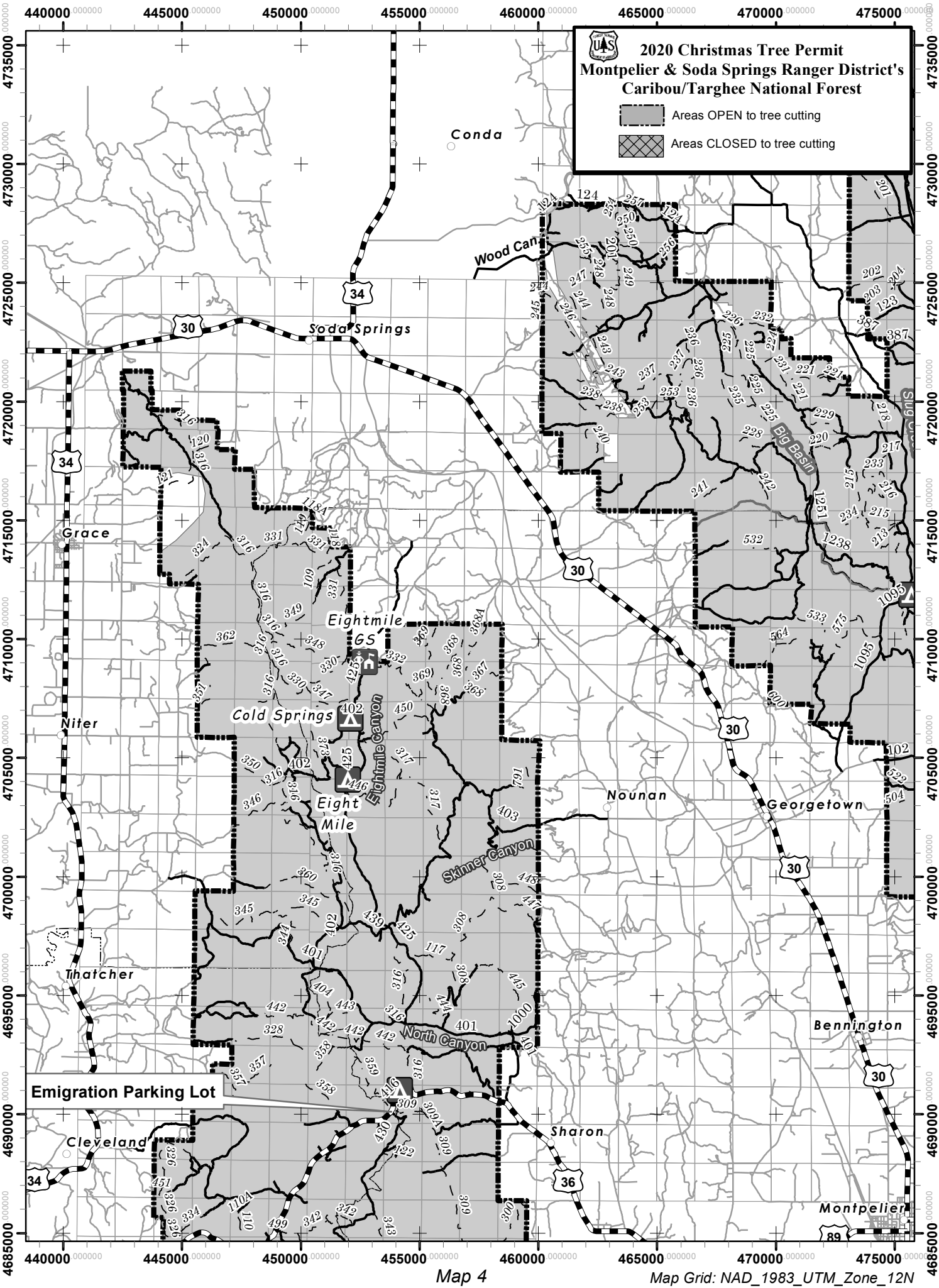

Map 4

Map Grid: NAD_1983_UTM_Zone_12N

Please refer to travel maps available at district offices for more info on motorized access. Additional info can also be found online at http://www.fs.usda.gov/main/ctnf.

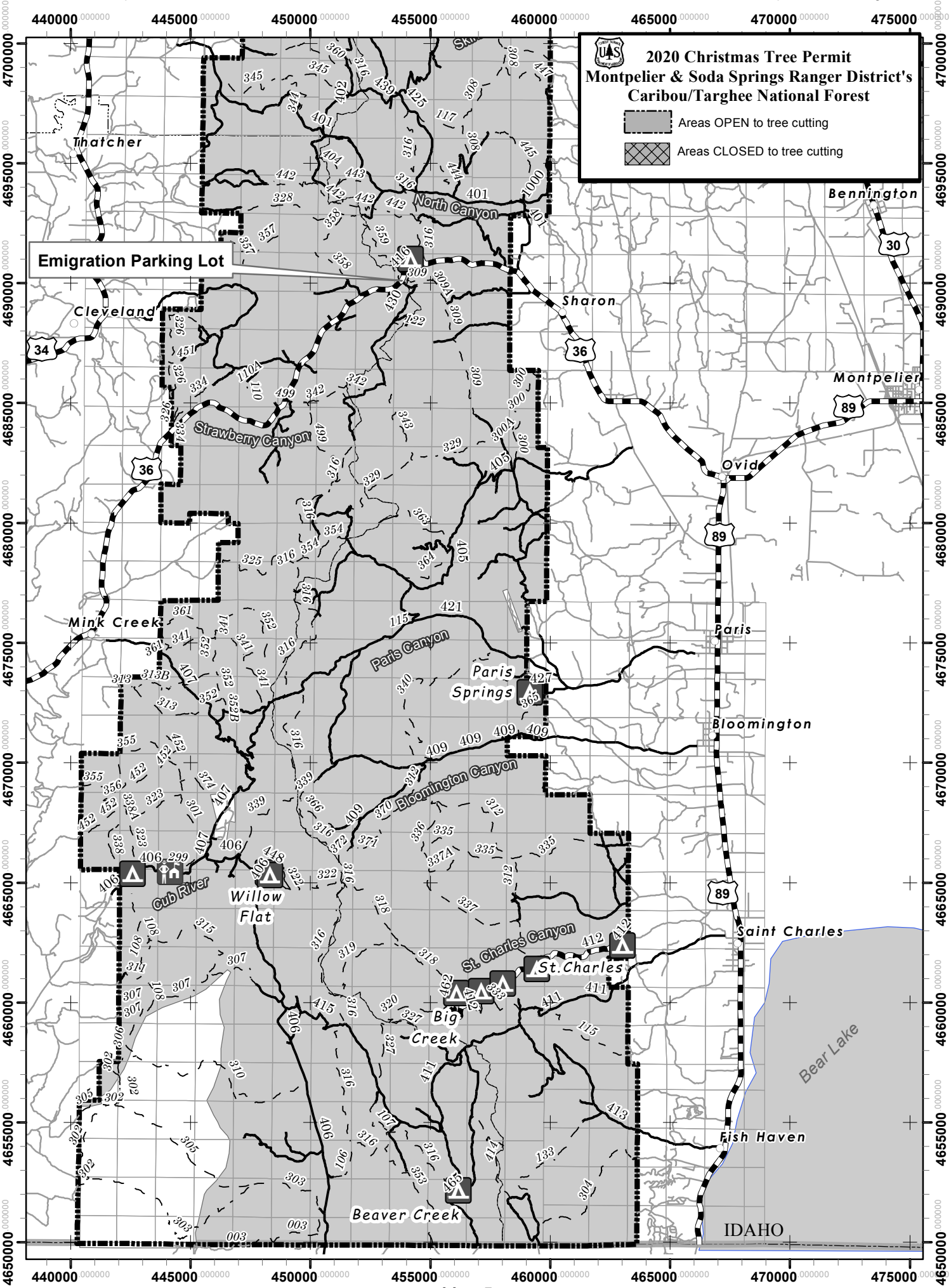

Map 5

Map Grid: NAD_1983_UTM_Zone_12N

Please refer to travel maps available at district offices for more info on motorized access. Additional info can also be found online at http://www.fs.usda.gov/main/ctnf.

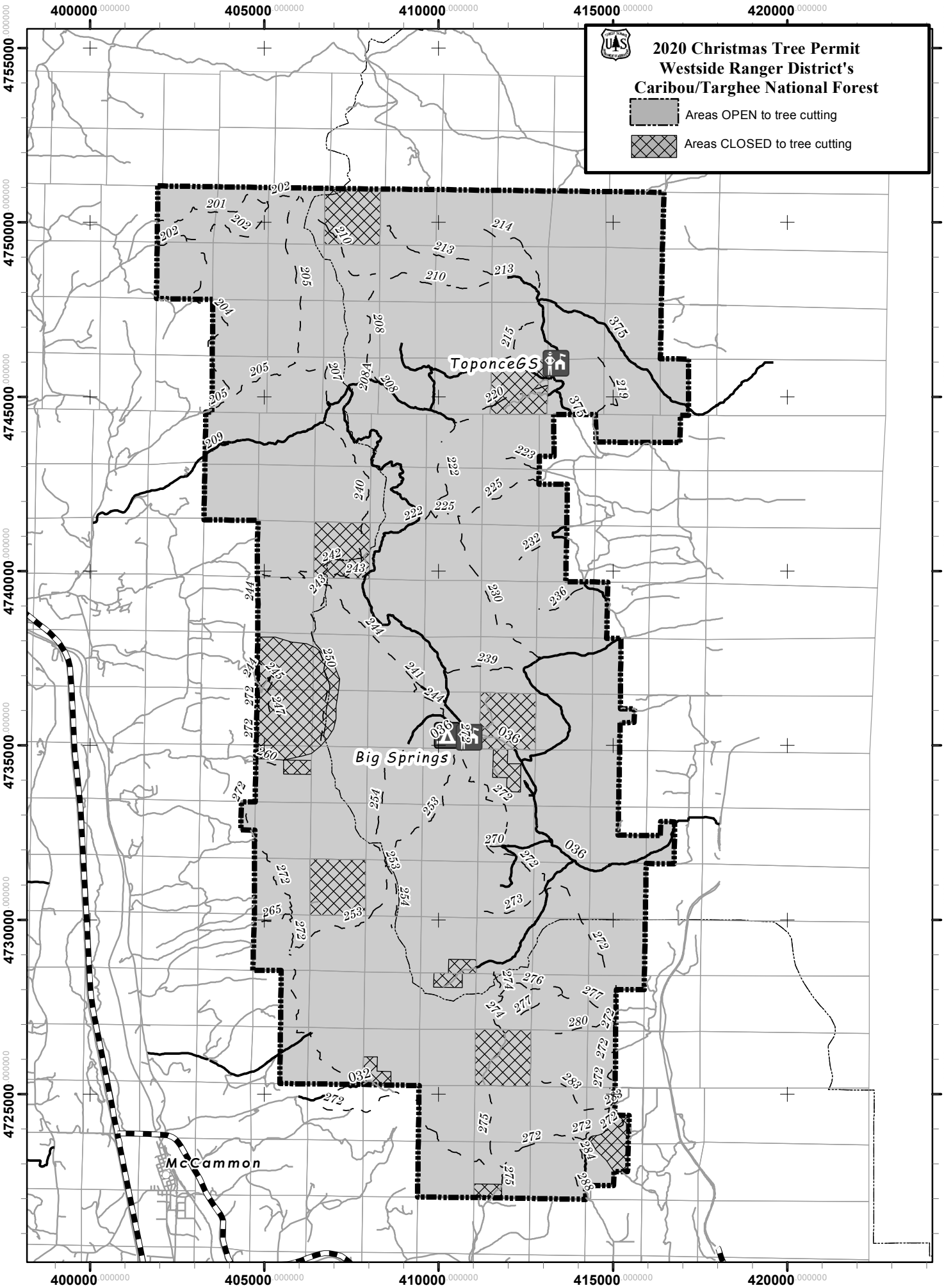

Map 6

Map Grid: NAD_1983_UTM_Zone_12N

Please refer to travel maps available at district offices for more info on motorized access. Additional info can also be found online at http://www.fs.usda.gov/main/ctnf.

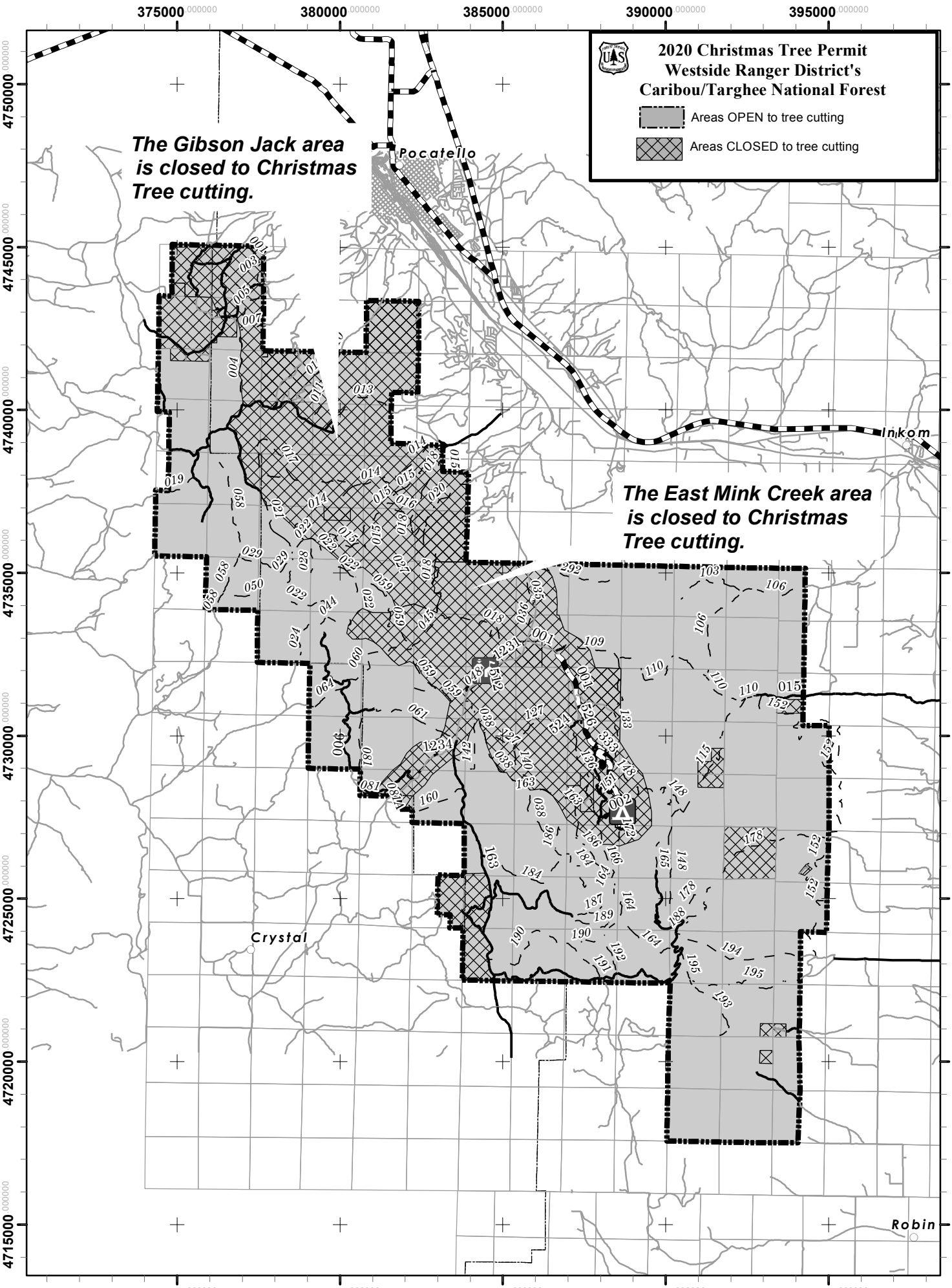

Map 7

Map Grid: NAD_1983_UTM_Zone_12N

Please refer to travel maps available at district offices for more info on motorized access. Additional info can also be found online at http://www.fs.usda.gov/main/ctnf.

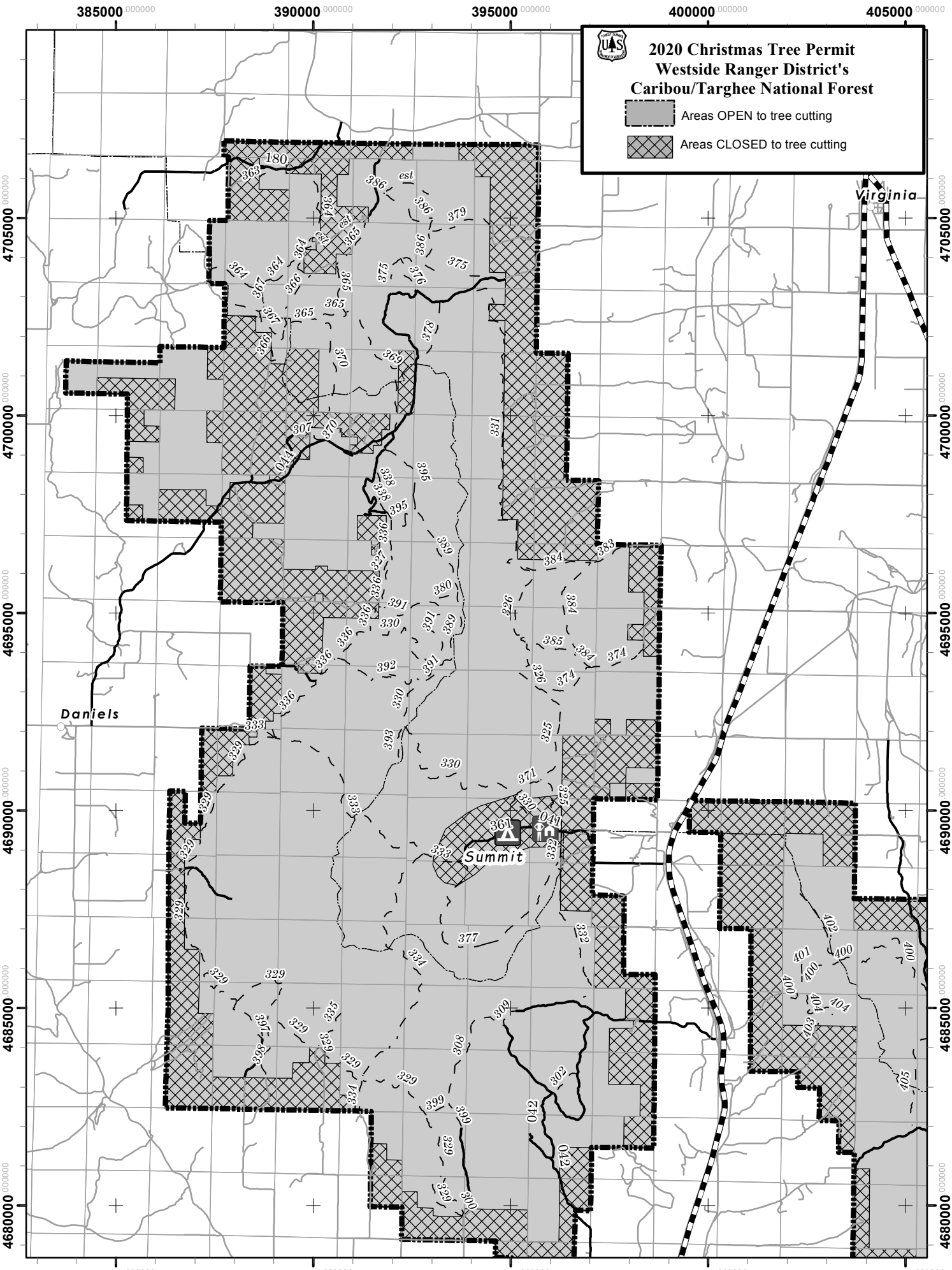

Map 8

Map Grid: NAD_1983_UTM_Zone_12N

Please refer to travel maps available at district offices for more info on motorized access. Additional info can also be found online at http://www.fs.usda.gov/main/ctnf.

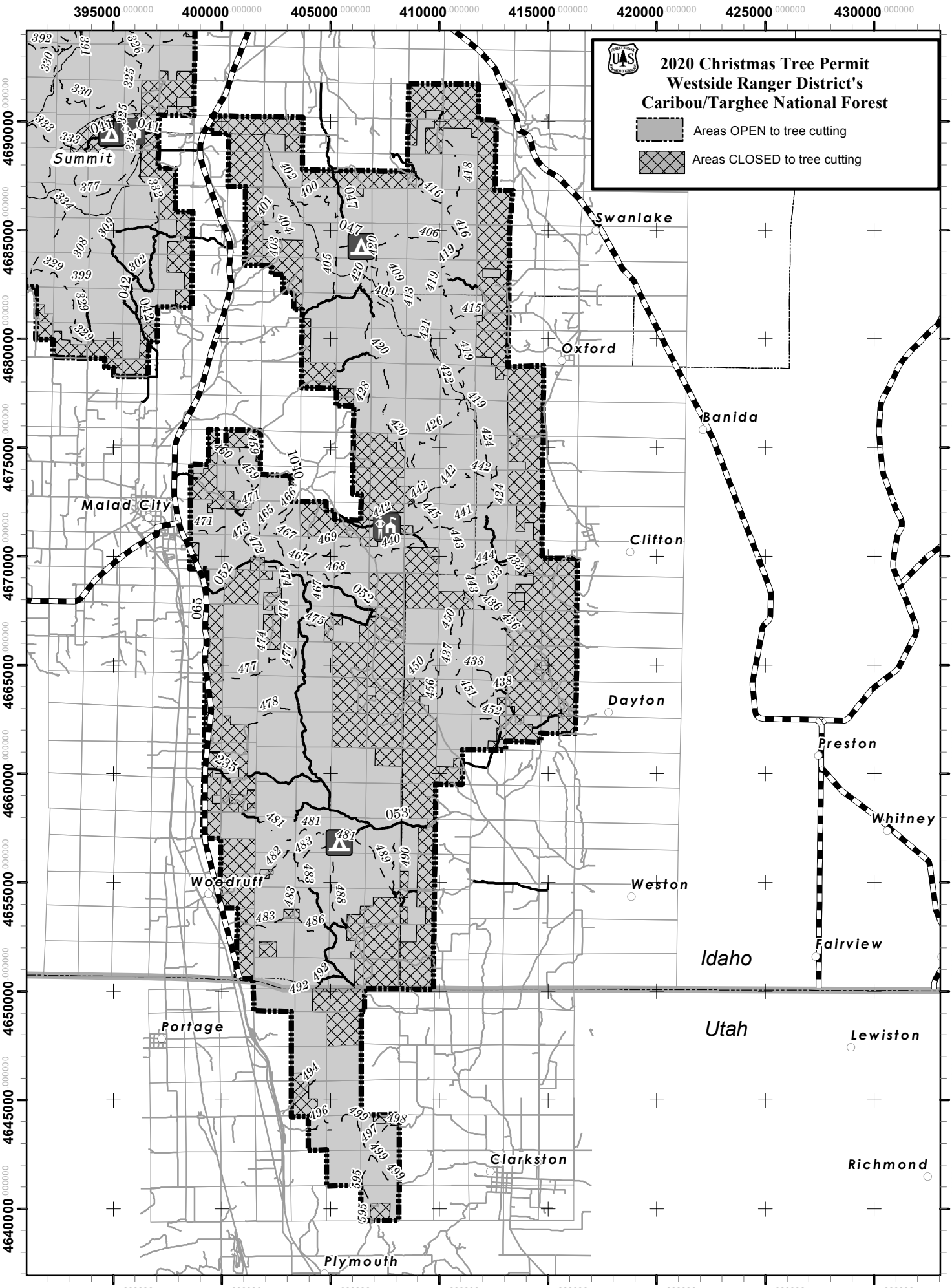

Map 9

Map Grid: NAD_1983_UTM_Zone_12N