

USDA
United States Department of Agriculture

Shasta-Trinity National Forest
CHRISTMAS TREE CUTTING MAP

Shasta Zone - West Half

Tag # _____

This Map and Christmas tree cutting tag are a part of your Christmas Tree Cutting Permit and both must be in your possession while cutting and transporting your tree.

Christmas Tree Cutting Conditions

1. Cutting or removing any tree with a main stem exceeding 6 inches in diameter at ground level is prohibited
2. Cutting Trees within plantations is strictly prohibited. Plantations may or may not have signs posted to prohibit cutting. It is the permittees responsibility to ensure they are not within a plantation when cutting.
3. Cutting any tree in or within 100 feet of any administrative or developed site is prohibited, ie: campground, picnicking, or day use areas, etc.
4. Collecting, taking, possessing, or transporting any part of a tree without a valid permit is a federal offense, and violators will be prosecuted.
5. Cutting any tree is prohibited within 100 feet of the outer edge of designated roads.
6. Not all roads shown are authorized for motor vehicles. To ensure compliance refer to the motor vehicle use map (MVUM).



- Designated roads, prohibited cutting within 100 feet measured from outer edge of road.
- Cutting limited to period from November 1 to November 20
- National Forest Lands OPEN to cutting
- No Christmas tree cutting allowed

MAP LEGEND

- Paved Road
- Dirt or Gravel Road
- Trail
- Forest Service Ranger Station
- Other Forest Service Facility
- Information Station
- Forest Service Campground
- Other Campground
- Forest Service Group Campground
- Picnic Area
- Lookout
- Trailhead
- National Forest Boundary
- Wilderness Boundary
- National Recreation Area Boundary
- Fuelwood Cutting Zone Boundary

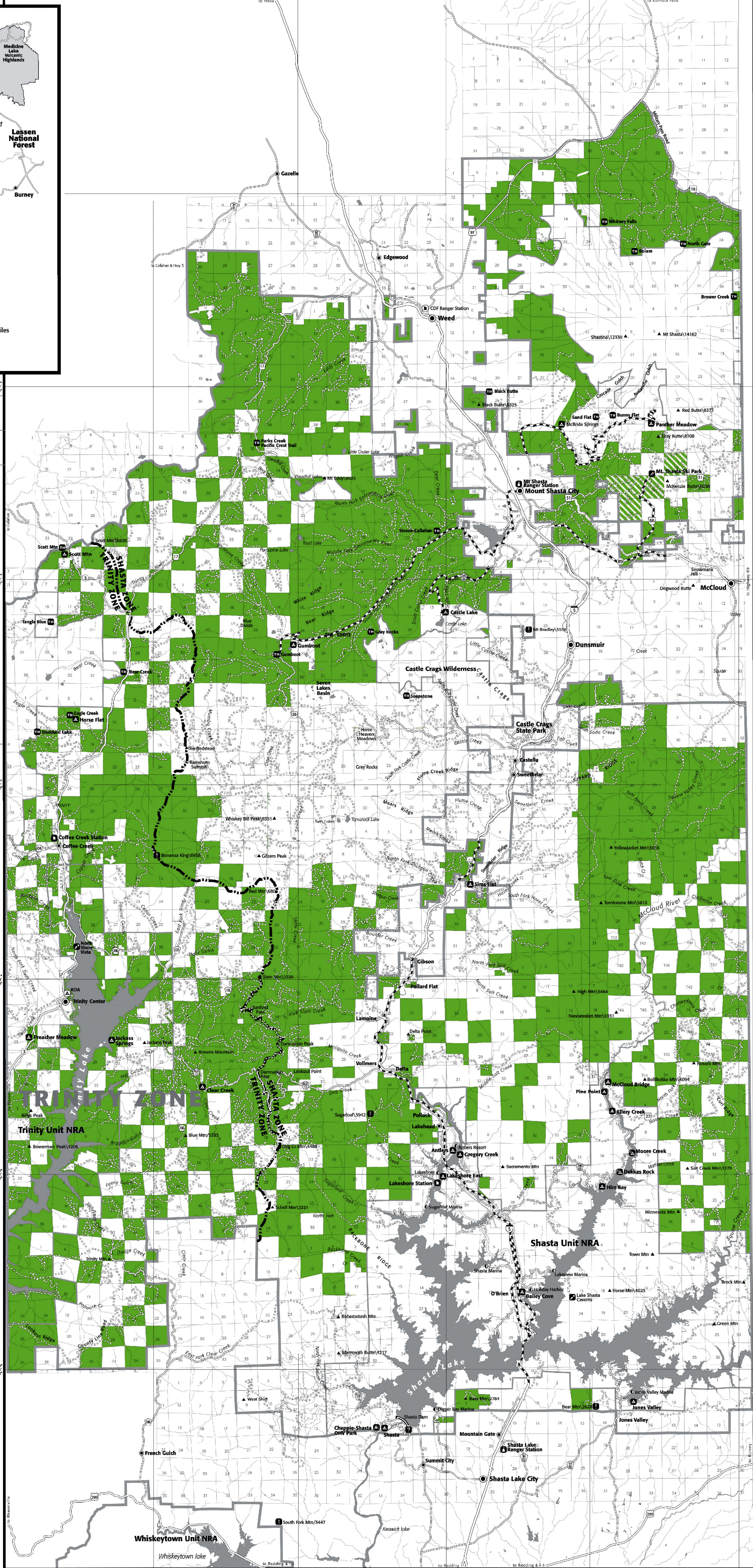

FOREST OFFICES:

Forest Headquarters 3644 Avtech Parkway, Redding, CA 96002-9241 (530) 226-2500	Mt. Shasta Station 204 West Alma Mt. Shasta, CA 96067 (530) 926-4511
Shasta Lake Station 14225 Holiday Drive Redding, CA 96003 (530) 275-1587	Hayfork Station P.O. Box 159 Hayfork, CA 96041 (530) 628-5227
McCloud Station P.O. Box 1620 McCloud, CA 96057 (530) 964-2184	Weaverville Station P.O. Box 1190 Weaverville, CA 96093 (530) 623-2121

Yolla Bolla Station
2555 State Highway 36
Platina, CA 96076
(530) 352-4211

From a TTY call 711 to be connected
to a Forest Service number

Shasta-Trinity National Forest website:
www.fs.usda.gov/stnf