

## Health & Safety Closure Due To Roadside Danger Trees Exhibit A

**Closure Number 06-06-00-23-01  
Mt. Hood National Forest 503-668-1700**

- |  |   |   |
|--|---|---|
| <span style="color: red;">—</span> Closed Roads                              | <span style="color: blue;">—</span> Perennial Stream                      | <span style="background-color: #d4edda;"> </span> National Forest Land                      |
| <span style="border-bottom: 2px solid black;"> </span> State Highway & Route | <span style="background-color: #add8e6;"> </span> Waterbody               | <span style="border-bottom: 2px solid black;"> </span> Road Core Labeled Existing - FS only |
| <span style="border-bottom: 2px solid black;"> </span> Highway & Route       | <span style="border: 1px solid orange;"> </span> Riverside Fire Perimeter | <span style="border-bottom: 2px dashed green;"> </span> USFS Admin Boundary                 |
| <span style="border-bottom: 2px solid black;"> </span> Major Road            | <span style="background-color: #d4edda;"> </span> Wilderness              |   |
| <span style="border-bottom: 2px solid gray;"> </span> Secondary Road         |   |   |

See closure order for list of roads and description.



**U.S. Forest Service**  
Department of Agriculture

This product is reproduced from information prepared by the USDA, Forest Service or from other suppliers. The Forest Service cannot assure the reliability or suitability of this information for a particular purpose. The data and product accuracy may vary due to compilation from various sources, including modeling and interpretation, and may not meet National Map Accuracy Standards. This information may be updated, corrected or otherwise modified without notification. The USDA is an equal opportunity provider and employer.



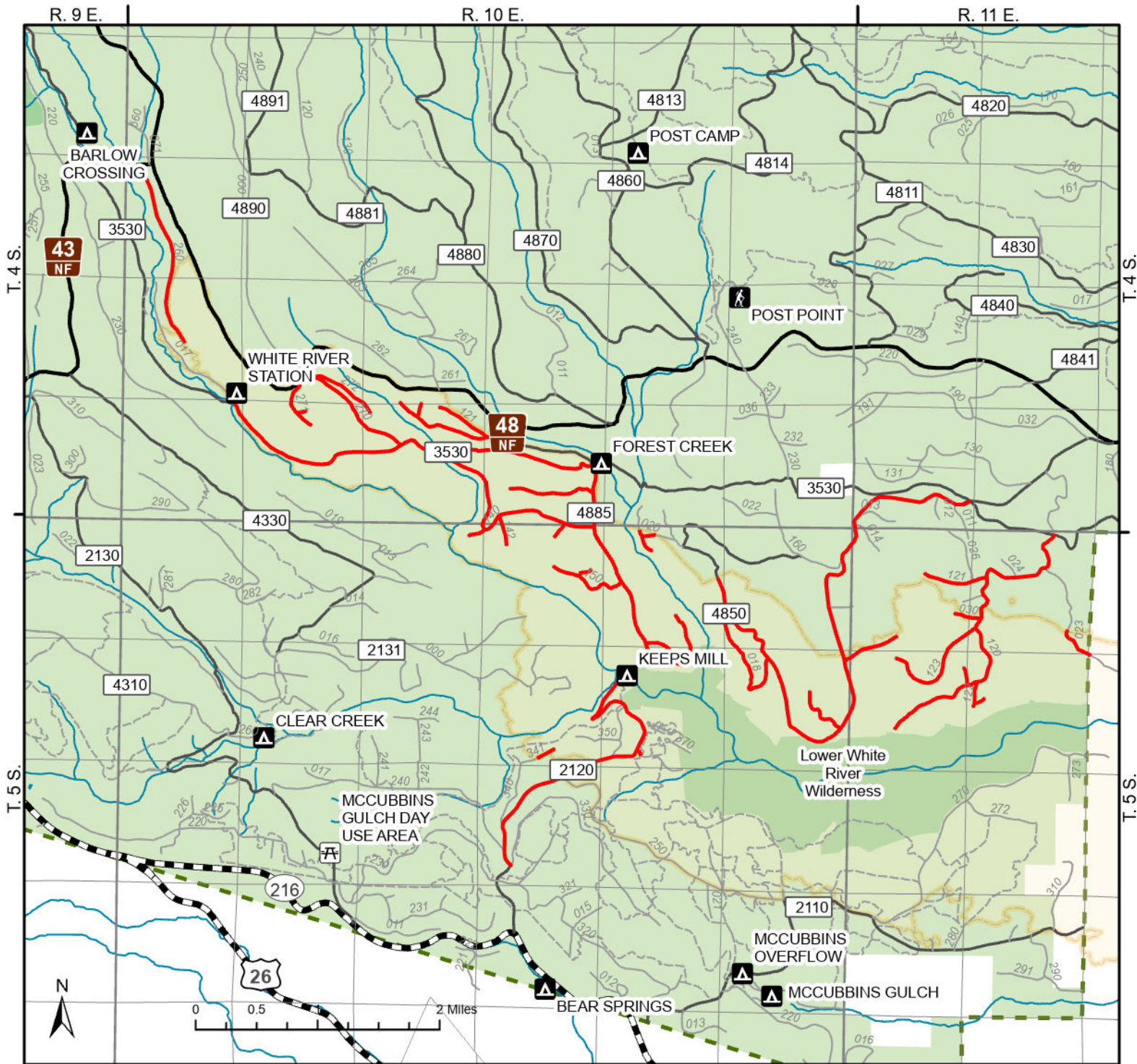

## Health & Safety Closure Due To Roadside Danger Trees Exhibit B

**Closure Number 06-06-00-23-01**  
**Mt. Hood National Forest 503-668-1700**

- |              |                        |                            |
|--------------|------------------------|----------------------------|
| Campground   | U.S. and State Highway | White River Fire Perimeter |
| Picnic Site  | Highway & Route        | Wilderness                 |
| Trailhead    | Major Road             | USFS Admin Boundary        |
| Closed Road  | Secondary Road         | National Forest Land       |
| Closed Trail | Trail                  |                            |
|              | Perennial Streams      |                            |

See closure order for list of roads and description.



**U.S. Forest Service**  
Department of Agriculture

This product is reproduced from information prepared by the USDA, Forest Service or from other suppliers. The Forest Service cannot assure the reliability or suitability of this information for a particular purpose. The data and product accuracy may vary due to compilation from various sources, including modeling and interpretation, and may not meet National Map Accuracy Standards. This information may be updated, corrected or otherwise modified without notification. The USDA is an equal opportunity provider and employer.