

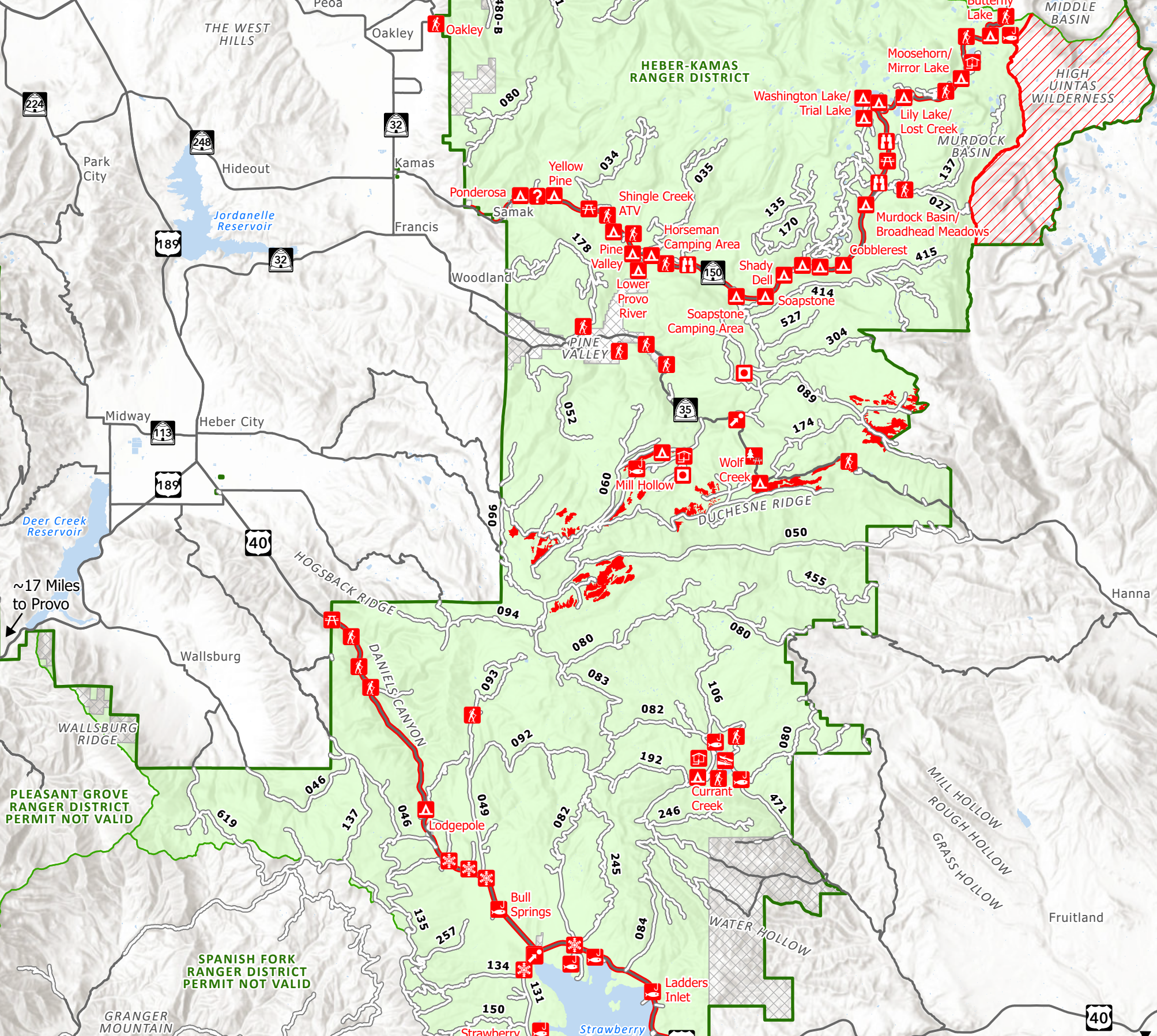

~25 Miles to Salt Lake City



Heber-Kamas Ranger District Christmas Tree Cutting Areas 2023

- Christmas Tree Permit Area - Cutting Allowed
- Restricted Areas - No Cutting
- Active Timber Sale - No Cutting
- Non-Forest Service Land - No Cutting
- Recreation and Administrative Sites - No Cutting**
- Boating Site
- Camping
- Day Use Area
- Dump Station
- Fishing Site
- Info Site/Fee Station
- Interpretive Site
- Lookout/Cabin
- Observation Site
- Organization Site
- Picnic Site
- Recreation Residence
- Ski Area/Snowpark
- Trailhead
- Forest Road
- Non-Forest Road
- Forest Boundary
- Ranger District Boundary

• **No cutting allowed:**

- o Within 250 feet of US 40
- o Within 200 feet of State Road 150

For more information call:
 Heber Office: (435) 654-0470
 Kamas Office: (435) 783-4338

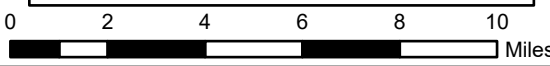

9/13/2023

Map for reference purposes only. Must be used in conjunction with current Motor Vehicle Use Map (MVUM). Obey all seasonal road designations/closures displayed on MVUM. Roads may be impassible or subject to closures due to winter weather conditions.

Data Source: Forest Service GIS 2023 - Basemap Source: ESRI, USGS, NOAA
 This map is intended to depict physical features as they generally appear on the ground and may not be used to determine title, ownership, legal boundaries, legal jurisdiction, including jurisdiction over roads or trails, or access restrictions that may be in place on either public or private land. Obtain permission before entering private lands, and check with appropriate government offices for restrictions that may apply to public lands, roads, and trails within the boundaries of the National Forest may be subject to restrictions on motor vehicle use. Obtain a Motor Vehicle Use Map or inquire at the local Forest Service Office for motor vehicle access information. Natural hazards may or may not be depicted on the map, and land users should exercise due caution. This map may not be suitable for navigation.