

FOREST ORDER NO. 0513-20-39

SEQUOIA NATIONAL FOREST
GIANT SEQUOIA NATIONAL MONUMENT
HUME LAKE RANGER DISTRICT

NATIONAL FOREST SYSTEM ROADS

Pursuant to 16 U.S.C. § 551 and 36 C.F.R. § 261.50(b), and to provide public safety and to protect natural resources, the following act is prohibited within the Hume Lake Ranger District of the Sequoia National Forest. This Order is in effect from November 18, 2020 through May 30, 2021.

Using any type of motorized wheeled vehicle on the National Forest System roads listed below and shown on the attached map. This prohibition does not apply to the use of wheeled-all-terrain vehicles and tracked-over-the-snow vehicles when there is a minimum of 12 inches of snow on the road. A wheeled-all-terrain vehicle is defined as any vehicle propelled by three or more wheels and is registered as an off-highway-vehicle. A tracked-over-the-snow vehicle is defined as any vehicle propelled and/or steered by cleated belts or tracks. For purposes of this Order, a wheelchair is not considered to be a motorized wheeled vehicle.

- a) Indian Basin Road (Forest Road No. 13S48)
- b) Park Ridge Road (Forest Road No. 13S77)
- c) Park Ridge Access Road (Forest Road No. 13S77B)

36 C.F.R. § 261.54(a).

Pursuant to 36 C.F.R. § 261.50(e), the following persons are exempt from this Order:

1. Persons with Forest Service Permit No. FS-7700-48 (Permit for Use of Roads, Trails, or Areas Restricted by Regulation or Order), specifically exempting them from this Order.
2. Any Federal, State, or local officer, or member of an organized rescue or fire fighting force in the performance of an official duty.

This prohibition is in addition to the general prohibitions in 36 C.F.R. Part 261, Subpart A.

A violation of this prohibition is punishable by a fine of not more than \$5,000 for an individual or \$10,000 for an organization, or imprisonment for not more than six months, or both. 16 U.S.C. § 551 and 18 U.S.C. §§ 3559, 3571, and 3581.

Executed in Porterville, California, this 17th day of November 2020.

Teresa Benson

TERESA BENSON
Forest Supervisor
Sequoia National Forest

Sierra National Forest

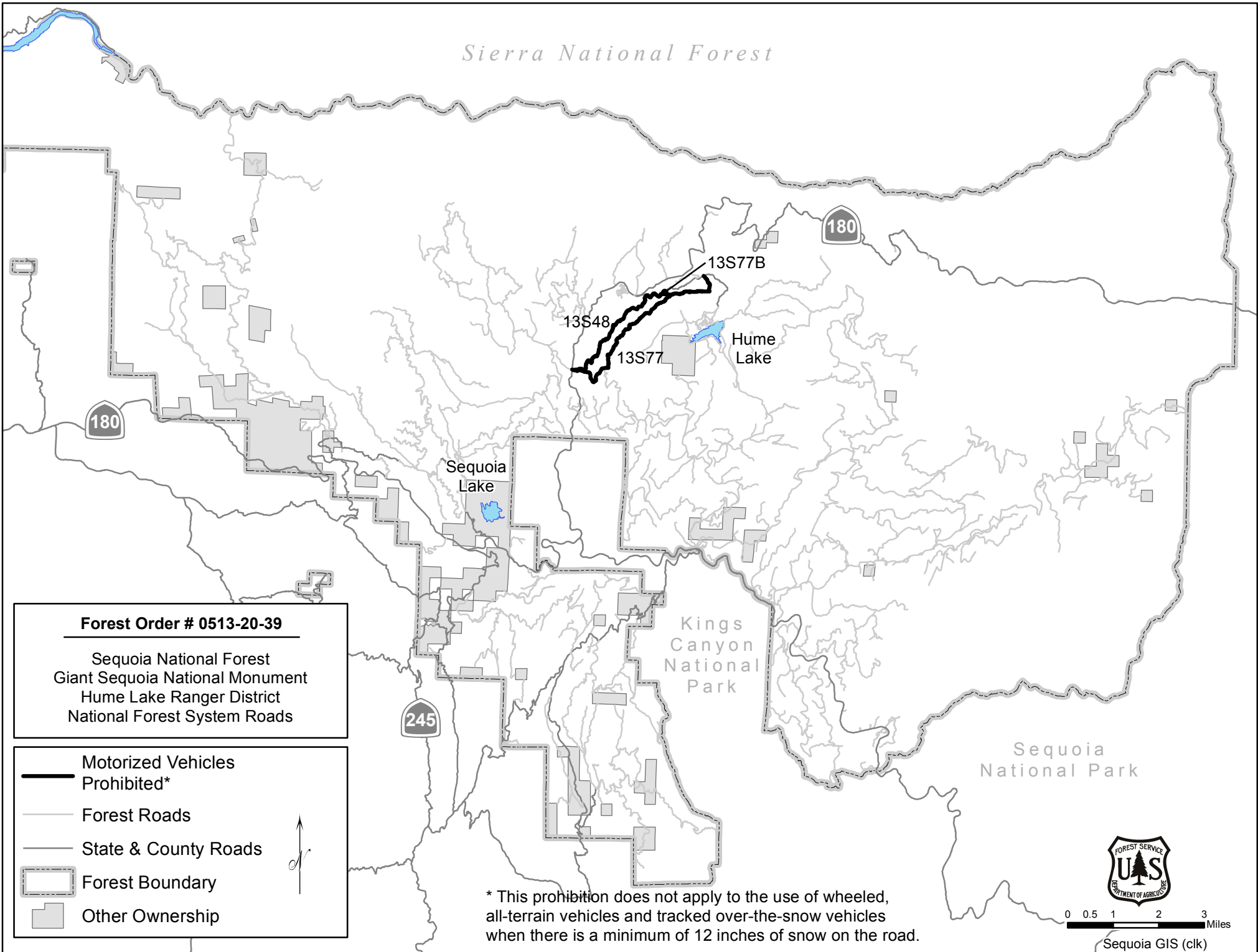

* This prohibition does not apply to the use of wheeled, all-terrain vehicles and tracked over-the-snow vehicles when there is a minimum of 12 inches of snow on the road.