FEATURED TRAILS AND ROADS

Challenge Level: E = Easy; M = Moderate; S = Strenuous
(W) = Trail is all or part in Wilderness Area; V = Varies

Key #	Trail / Road Name	Miles One Way	Hiking Challenge Level	Horse	Mountain Biking	OHV & Motor-cycle	4x4	X/C Ski & Snow-shoe	Snow mobile	Map Coordi-nates
1	Acorn Creek (W)	4.0	M-S	•				•		B5
2	Angler Mountain	2.5	M	•				•		D5
3	Argentine Pass	2.2	S	•	•					D8
4	Bakers Tank Trail System	V	E-M	•	•			•		F6
5	Boreas Pass Road	6.6	E-M		•		•	•		G6
6	Boulder Lake - Lower (W)	2.7	M	•				•		C3
7	Buffalo Mountain (W)	2.8	S					•		D4
8	Burro	4.0	E-M	•	•			•		F5
9	Cataract Lake - Lower (W)	2.0	E					•		B2
10	Cataract Lake - Upper (W)	5.0	S	•				•		B1
11	Crystal Lakes- Lower/Upper	5.0	S	•	•			•		F4
12	Deer Creek Road	4.0	M-S		•	•	•	•	•	E7
13	Eaglesmere Lakes (W)	3.6	M	•				•		B2
14	Elliott Ridge (W)	6.1	M	•				•		B1
15	French Gulch	4.1	E-S	•	•			•		F6
16	Frisco Penninsula Trail System	V	E-M	•	•			•		E5
17	Georgia Pass Road (S. Fork Swan)	4.5	S		•	•	•	•	•	F7
18	Golden Horseshoe Trail System	V	E-S	•	•	•	•	•	•	F6
19	Gold Hill	3.0	M	•	•			•		E5
20	Gore Range (W)	45.0	E-S	•				•		E3/B1
21	Horseshoe Gulch Trail System	V	E-M	•	•			•		E6
22	Indiana Creek Road	1.8	M		•	•	•	•		G6
23	Keystone Gulch Road	6.6	E-M		•	•	•	•		E6
24	Lenawee	3.8	S	•	•			•		D7
25	Lily Pad Lake (W)	1.4	E-M					•		D4
26	Lost Lake (W)	5.6	M	•				•		B3
27	Mayflower Gulch	2.8	M	•	•		•	•		G4
28	McCullough Gulch	1.3	M	•				•		G5
29	Meadow Creek (W)	4.7	M-S	•				•		E4
30	Mesa Cortina to So. Willow Falls (W)	4.2	E-M	•				•		D5
31	Middle Fork Road (Swan River)	9.2	M-S		•	•	•	•	•	F7
32	Miners Creek Road	2.5	M-S	•	•		•	•		E5
33	Mohawk Lakes via Spruce Creek	3.4	M	•	•			•		G5
34	Mount Baldy	4.5	M-S	•	•		•	•		F6
35	Mount Royal/Masontown	2.0	S					•		E4
36	North Ten Mile Creek (W)	3.4	M	•				•		E4
37	North Fork Road (Swan River)	4.2	M		•	•	•	•	•	E7
38	Old Dillon Reservoir	0.8	E-M	•	•			•		D5
39	Oro Grande	4.4	E	•	•			•		D6
40	Peaks	7.8	M	•	•			•		E5
41	Pennsylvania Creek Road	2.5	M		•	•	•	•		G5
42	Peru Creek Road	4.0	M-S		•	•	•	•		E8
43	Ptarmigan Peak (W)	6.1	M-S	•				•		D5
44	Quandary Peak	3.1	S					•		G5
45	Rock Creek-North (W)	1.6	M-S	•				•		C4
46	Saints John Road	2.9	M-S		•	•	•	•	•	E7
47	Sallie Barber	1.4	E-M	•	•			•		F6
48	Salt Lick Trail System	V	E-M	•	•			•		D5
49	Sapphire Point	0.7	E					•		E5
50	Shrine Mountain Trail	2.3	M	•				•		E3
51	Slate Lake - Lower/Upper (W)	9.3	M	•				•		C3
52	Soda Creek Trail System	V	E-M	•	•			•		E6
53	Spring Creek Area	V	M	•	•	•	•	•	•	A1
54	Straight Creek	5.4	E-M	•	•	•		•		D6
55	Surprise Lake (W)	2.6	M-S	•				•		B2
56	Tenderfoot Trail System	V	M-S	•	•	•		•		D6
57	Ute Peak	4.9	M	•				•		B5
58	Vail Pass Winter Recreation Area *fee	V	E-S					•	•	E3
59	Webster Pass Road	3.7	M-S		•	•	•	•	•	E8
60	Wheeler Lakes (W)	3.1	M-S	•				•		F4
61	Wheeler National Recreation Trail	14.0	M-S	•	•			•		F4
62	Wilder Gulch	3.5	M	•	•			•		F3
63	Williams Peak Road	11.4	M-S		•	•	•	•	•	A3
64	Willow Creek Trail System (W)	V	M	•				•		D4
65	Willow Lake / Salmon Lake (W)	7.7	M-S	•				•		D4

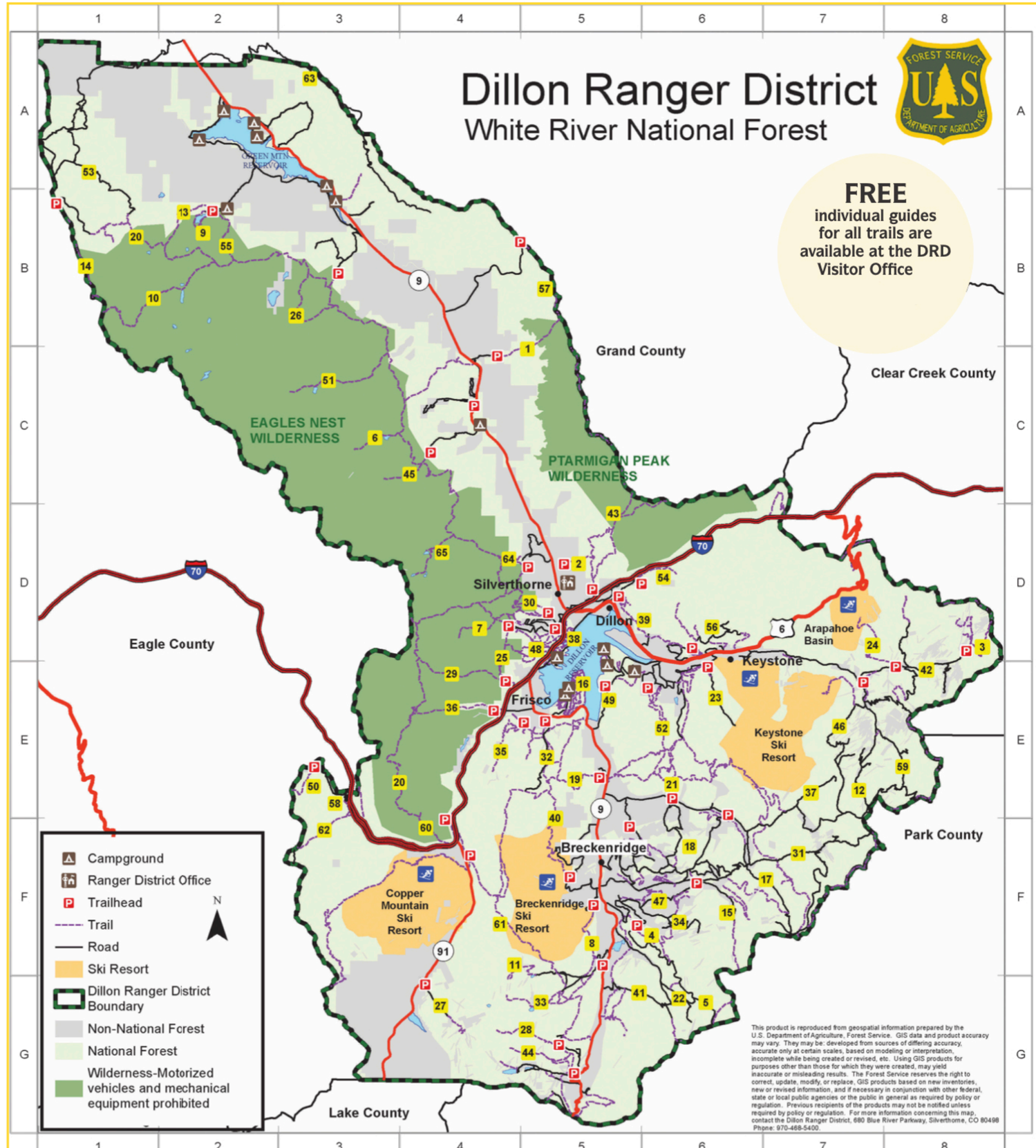

SUGGESTED HIKES:

(#) = KEY # FROM TRAIL/ROAD INFORMATION TABLE, SHOWN AS TRAILHEAD ON MAP.

EASY TRAILS FOR THE WHOLE FAMILY

- French Gulch (#17)
- Lower Cataract Lake (#9)
- Oro Grande (#39)
- Sapphire Point (#49)
- Rainbow Lake (#40)

WATERFALLS AND CASCADES

- Cataract Creek Falls (#9)
- Continental Falls (#33)
- White Falls (#28)
- South Willow Falls (#30)

SCENIC & DESTINATION HIKES

- Baker's Tank (#4)
- Buffalo Mountain (#7)
- Lenawee (#24)
- Mayflower Gulch (#27)
- Shrine Mountain (#50)
- Willow and Salmon Lakes (#65)