

CLOSURE ORDER NO. 09-05-21-03

USDA Forest Service  
Mark Twain National Forest  
National Forest System Roads 2189, 2160, 2176 and National Forest System Trail #056146, John J. Audubon Trail, Closure

Pursuant to 16 USC 551 and 36 CFR 261.50(b), the following acts and omissions are prohibited on the roads and trail as described in this Order, and as depicted on the attached maps hereby incorporated into this Order as Exhibit A (the "restricted area"), all within Potosi/Fredericktown District, Mark Twain National Forest, Ste. Genevieve County, Missouri:

1. **Being on a road: 36 CFR 261.54(e)**
2. **Being on a trail: 36 CFR 261.55(a)**

**THE NATIONAL FOREST SYSTEM LANDS DESCRIBED BELOW ARE CLOSED TO THE PUBLIC STARTING at 6:00 AM CST ON JANUARY 8, 2021, THROUGH 5:00 PM CST ON JULY 9, 2021 AS DESCRIBED BELOW:**

**National Forest System Road 2189 from the junction of National Forest System Road 2199 to its terminus at the John J. Audubon Trail #056146.**

**National Forest System Road 2160 from the Mark Twain National Forest boundary to its western terminus.**

**National Forest System Road 2176 from the junction of National Forest System Road 2199 to its terminus at the John J. Audubon Trail #056146.**

**All of National Forest System Trail #056146, John J. Audubon Trail, excluding those sections of the trail that lie on or across National Forest System Road 2199.**

Pursuant to 36 CFR 261.50(e), the following persons are exempt from this Order:

1. Persons with a Forest Service permit specifically authorizing the otherwise prohibited act or omission.
2. Any Federal, State, or local officer, or member of any organized rescue or fire fighting force in the performance of an official duty.
3. Contractor and his employees awarded the John J. Audubon Trail Repairs contract.

This prohibition is in addition to the general prohibitions in 36 CFR Part 261, Subpart A.

A violation of this prohibition is punishable by a fine of not more than \$5,000 for an individual or \$10,000 for an organization, or imprisonment for not more than six months, or both (16 U.S.C. 551 and 18 U.S.C. 3559, 3571, and 3581).

Executed in Rolla Missouri, this 8th day of January 2021.



SHERRI K. SCHWENKE  
Forest Supervisor

National Forest System Roads 2189, 2160, 2176 and  
National Forest System Trail #056146, John J. Audubon Trail Closure  
Order Number 09-05-21-03  
Exhibit A

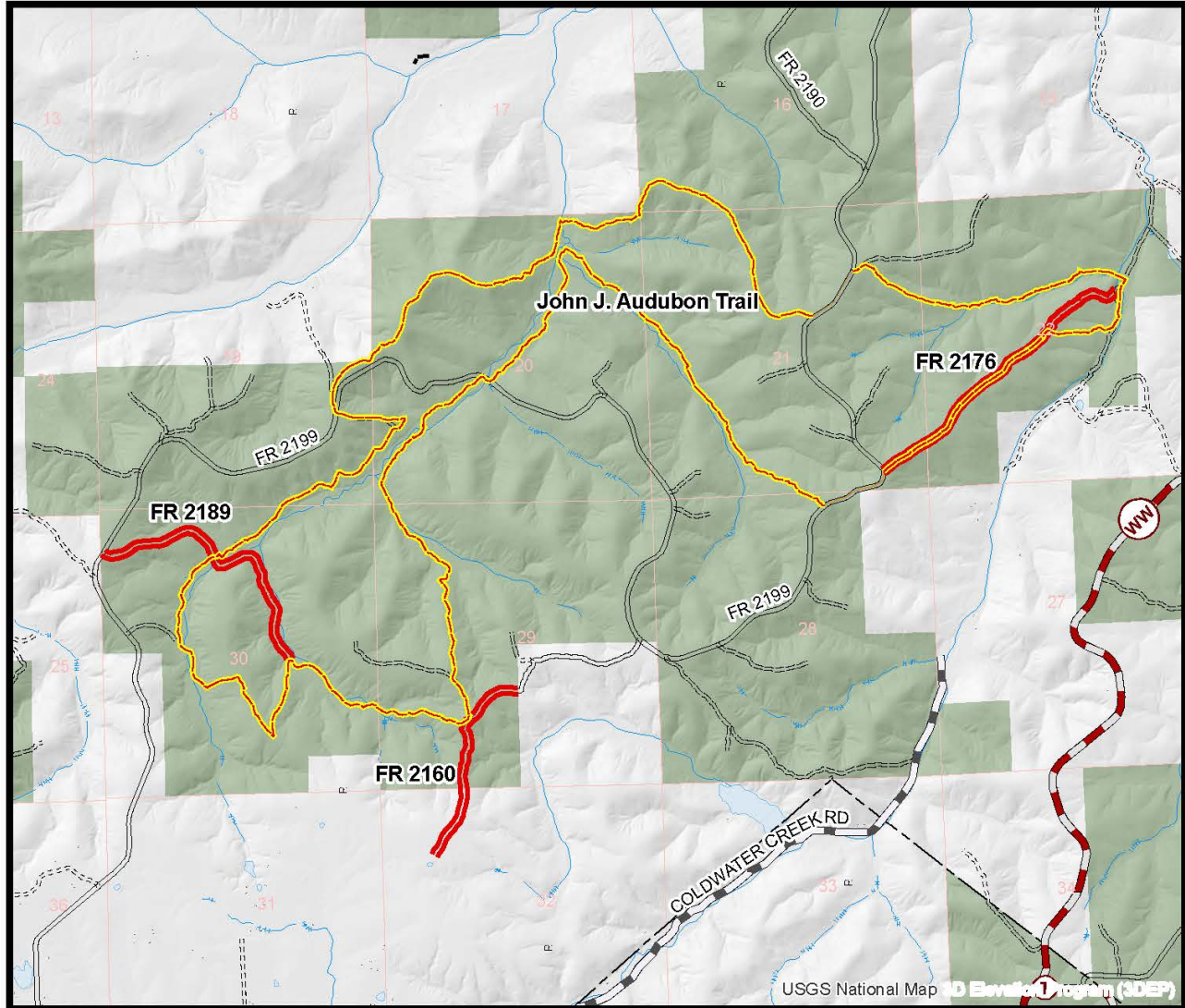

### Legend

-  Closed Road
-  Closed Trail
-  USFS - Public Land
-  Other Ownership - Private Land

**Scale = 1:35,000**

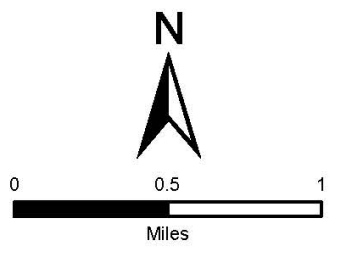

The USDA Forest Service uses the most current and complete data available. GIS data and products accuracy may vary. Using GIS products for purposes other than which they were intended may yield inaccurate or misleading results. The USDA Forest Service reserves the right to correct, update, modify, or replace GIS products without notification.

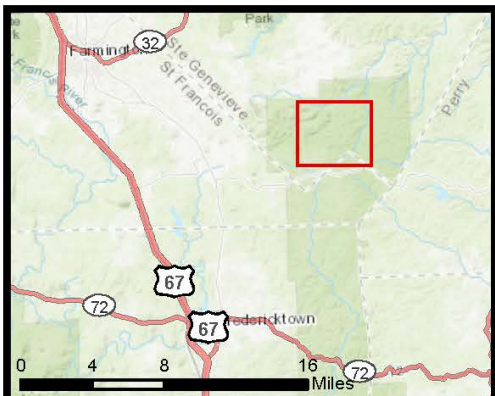

Map Creation Date - : 1/6/2021

Created by Chad Gross