



**UNITED STATES DEPARTMENT OF AGRICULTURE  
FOREST SERVICE  
UMPQUA NATIONAL FOREST  
Roseburg, OR  
ORDER NO. 06-15-03-21-437**

**EMERGENCY FIRE AREA CLOSURE**

Pursuant to 16 USC § 551 and 36 CFR § 261.50(b), the following acts are prohibited upon the road and trails within the Umpqua National Forest as described below and shown in Exhibit A. This Order will be effective beginning February 13, 2021 and ending February 15, 2022 unless rescinded sooner.

**PROHIBITIONS:**

1. Being upon a closed road. [36 CFR § 261.54 (e)]
2. Being upon a closed trail. [36 CFR § 261.55(a)]

**Closure** is described as:

- Forest Road 4793 from its terminus on top of Cinnamon Butte to the junction of Forest Road 4793-100
- Forest Trail 1448 Howlock Mountain Trail
- Forest Trail 1458 Spruce Ridge Trail

**EXEMPTIONS:**

Pursuant to 36 CFR § 261.50(e), the following persons are exempt from this order:

1. Persons with a permit specifically authorizing the otherwise prohibited act or omission.
2. Any Federal, State, or local officer, or member of any organized rescue or fire fighting force in the performance of an official duty.

This prohibition is in addition to the general prohibitions in 36 C.F.R. Part 261, Subpart A. Executed in Roseburg, Oregon this 12th day of February 2021.

---

Alice Carlton  
Forest Supervisor  
Umpqua National Forest

This Order supersedes and terminates Order No. 06-15-03-20-432.

Violations of this prohibition is punishable as a Class B Misdemeanor, by a fine of not more than \$5,000 for an individual or \$10,000 for an organization, or imprisonment for not more than 6 months, or both (16 USC § 551; 18 USC § 3559 and 18 USC § 3571).



R. 5 E.

**Thielsen Fire Closure Exhibit A**  
**Closure Number 06-15-03-21-437**  
**Diamond Lake Ranger District**  
**Umpqua National Forest 541-957-3200**



R. 6 E.

R. 6.5 E.

**Legend**

 Road/Trail Closure

T. 26 S.

T. 27 S.

T. 28 S.

T. 26 S.

T. 27 S.

T. 28 S.

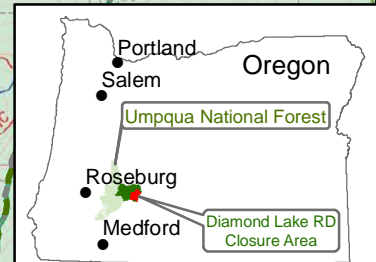
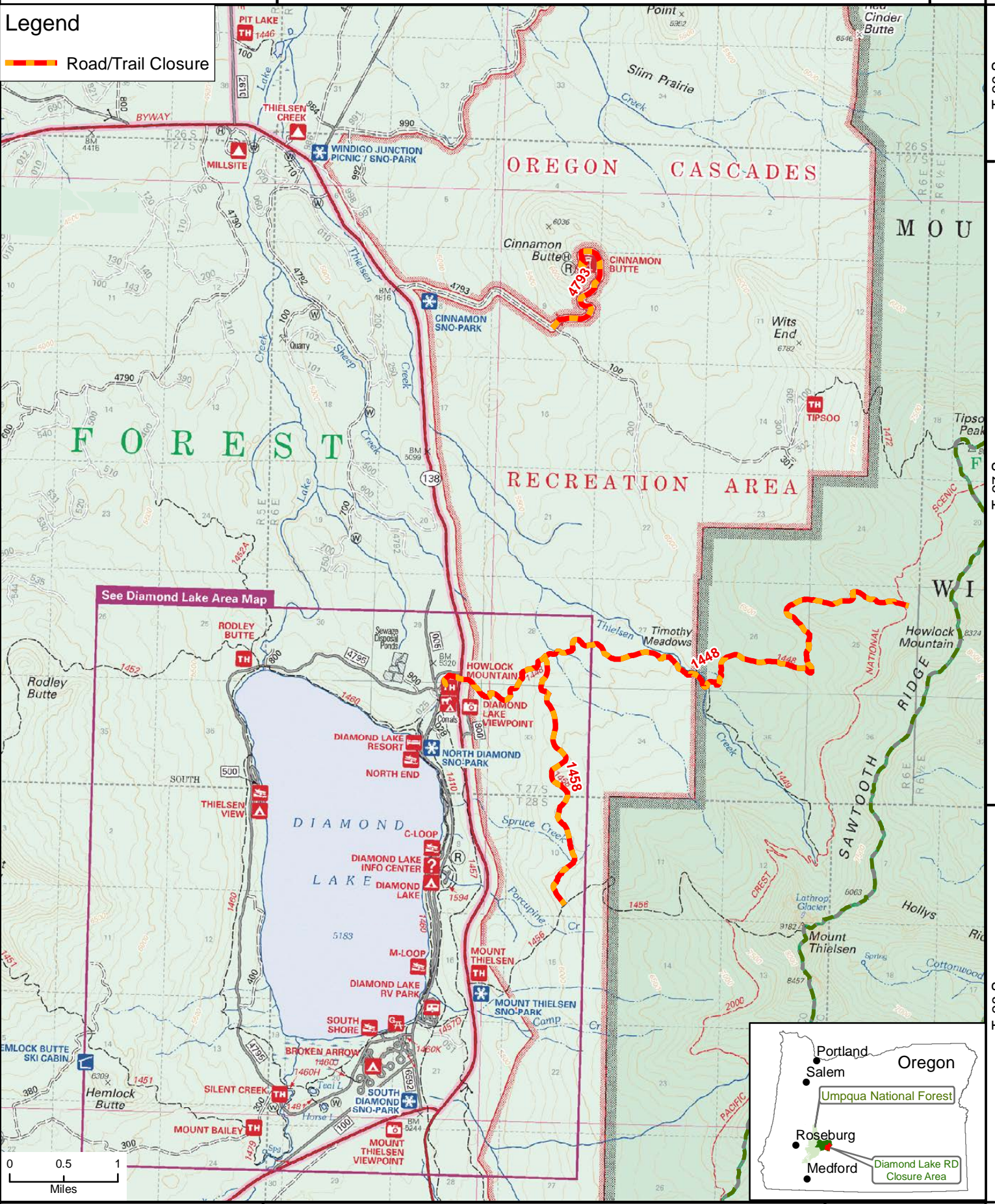

R. 5 E.

R. 5.5 E.

R. 6 E.