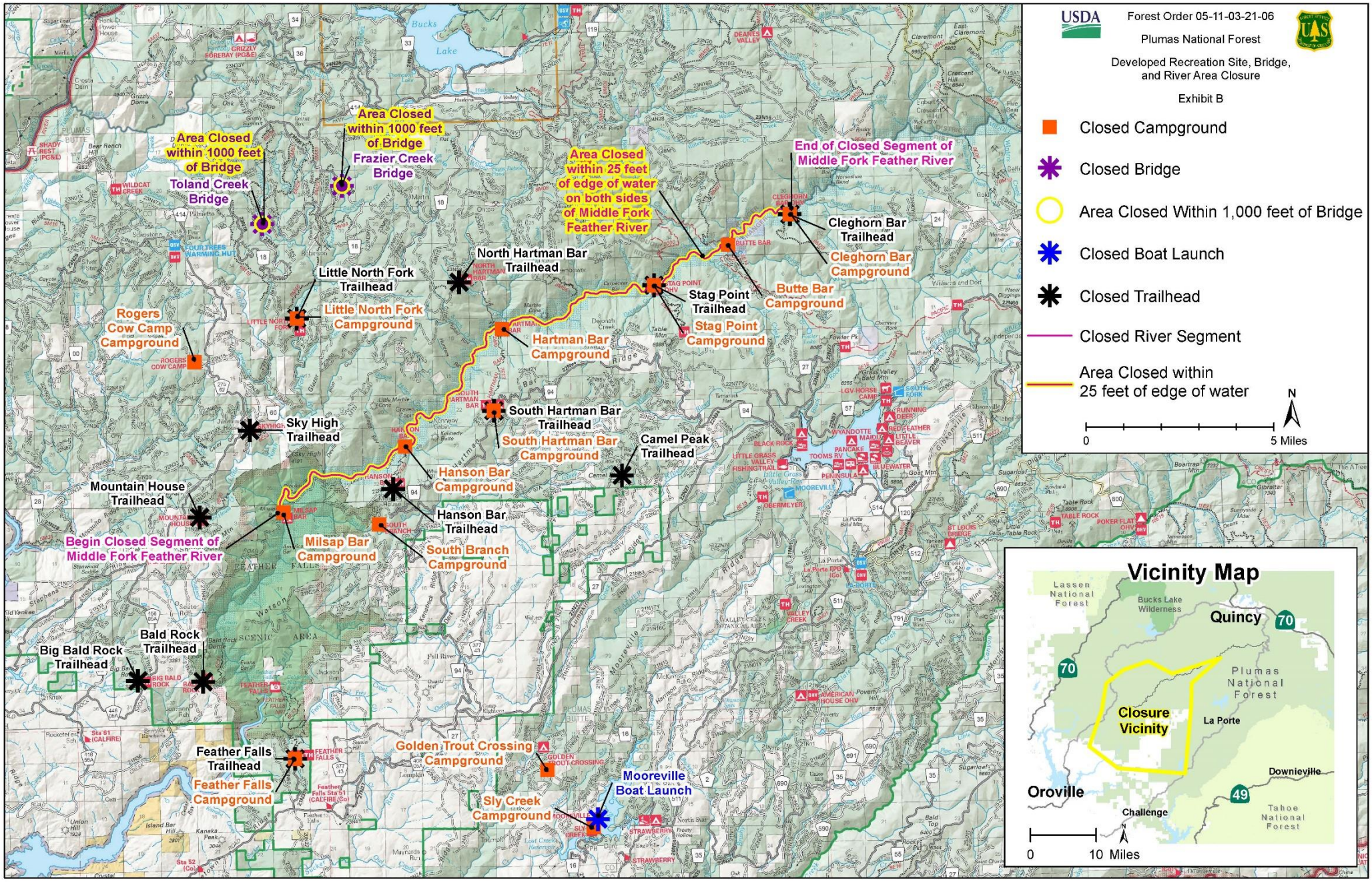
USDA
Forest Order 05-11-03-21-06
Plumas National Forest
Developed Recreation Site, Bridge, and River Area Closure
Exhibit B
Closed Campground
Closed Bridge
Area Closed Within 1,000 feet of Bridge
Closed Boat Launch
Closed Trailhead
Closed River Segment
Area Closed within 25 feet of edge of water
0
5 Miles
N
Area Closed within 1000 feet of Bridge
Frazier Creek Bridge
Area Closed within 1000 feet of Bridge
Toland Creek Bridge
Area Closed within 25 feet of edge of water on both sides of Middle Fork Feather River
End of Closed Segment of Middle Fork Feather River
Cleghorn Bar Trailhead
Cleghorn Bar Campground
North Hartman Bar Trailhead
Little North Fork Trailhead
Stag Point Trailhead
Butte Bar Campground
Rogers Cow Camp Campground
Little North Fork Campground
Hartman Bar Campground
Stag Point Campground
South Hartman Bar Trailhead
Sky High Trailhead
South Hartman Bar Campground
Camel Peak Trailhead
Hanson Bar Campground
Mountain House Trailhead
Hanson Bar Trailhead
Begin Closed Segment of Middle Fork Feather River
Milsap Bar Campground
South Branch Campground
Bald Rock Trailhead
Big Bald Rock Trailhead
Feather Falls Trailhead
Golden Trout Crossing Campground
Feather Falls Campground
Mooreville Boat Launch
Sly Creek Campground
Vicinity Map
Lassen National Forest
Bucks Lake Wilderness
Quincy
70
Plumas National Forest
Closure Vicinity
La Porte
Downieville
Oroville
49
Challenge
Tahoe National Forest
0
10 Miles
N